

for Luciano Magnanini

# Concerto for Bassoon and Chamber Orchestra

Allegro (M.M. ♩ = c. 120) Light/Lyrical/Relaxed

Dennis Kam

52

*mf* *f*

59

*mf* *f*

65

*mf* *f*

71

*mf* *f*

77

*mf* *f*

83

*p* *f*

90

*p* *f*

94

*p* *f*

98

102

Allegro (M.M. ♩ = c. 120)

108

115

122

127

132

139

146

153

158

164

171

177

184

190

196

## Cadenza

202

209

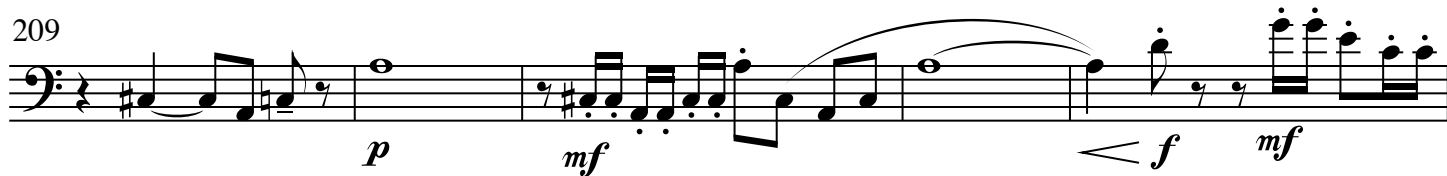

214

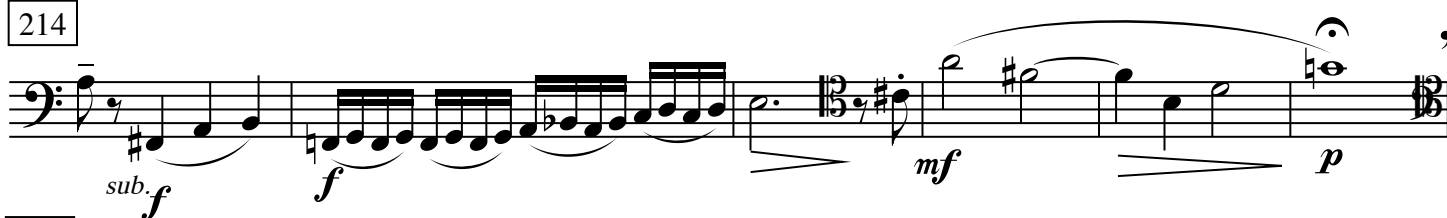

220

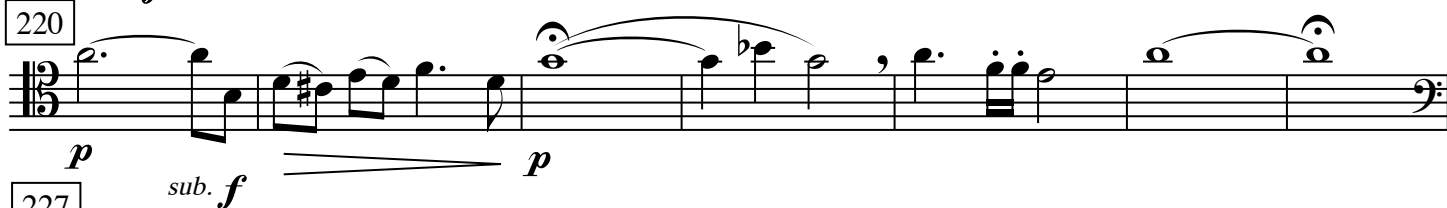

227

231

236

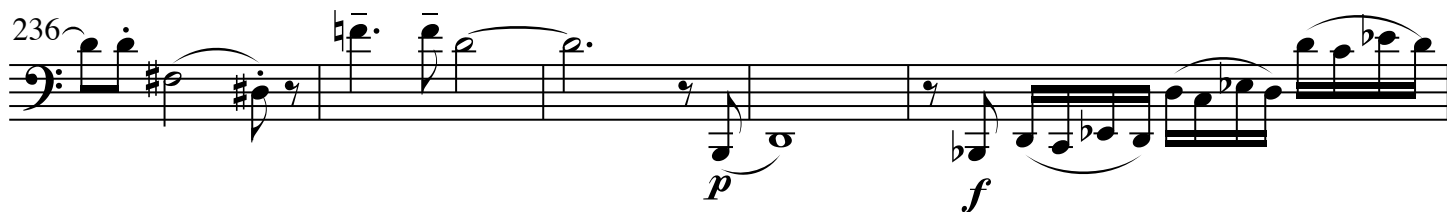

241 *rit. ---*

246

251 *accel. -----*

**Allegro** (M.M. ♩ = c. 120)

255

262

270 *rit. ---*, ♩ = c. 100 - 108

278

286 ♩ = 88 - 100

293

299

305

311

*mf*

318

*f*

324

Allegro (M.M. ♩ = c. 120)

*ff* *mf*

330

*f* *mf*

334

*f*

338

344

*mf*

349

354

359

364

*f*

369

376

381

*ff* *f*

386

391 Marcato

391

396

396

400

400

*mf*

403

403

*ff*

407

407

*f*

412

412

*ff*

417

*rit.*

*fff*

422

*fff*