

Tuba 1

Dominant
Spread

DENNIS KAM

Tuba 1

Dominant Spread

♩ = ca. 92 (with flexibility)

KAM

DK

28

31

34

37

40

43

46

49

52

DK

55

58

61

64

67

70

73

76

79

82

85

88

91

94

97

100

103

106

109

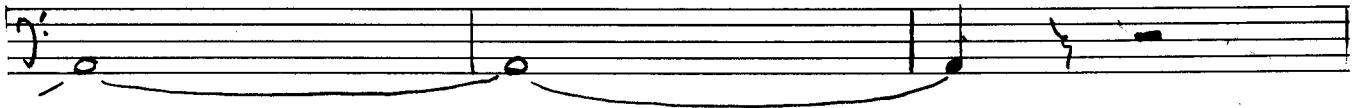

112

115

f

118

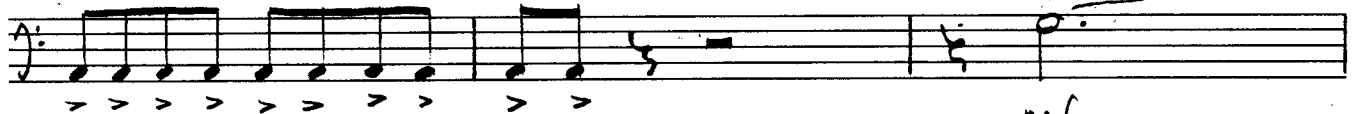

mf

121

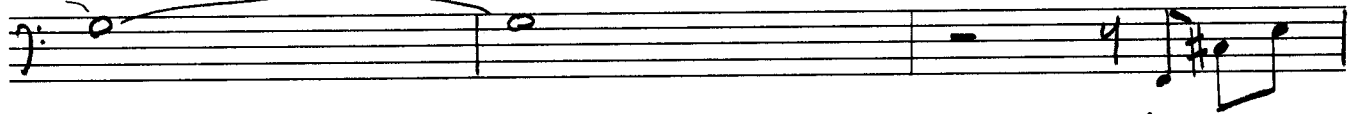

f

124

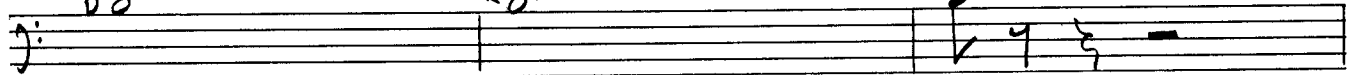

127

ff

f

130

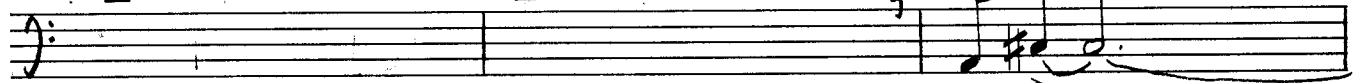

133

mf

p

p

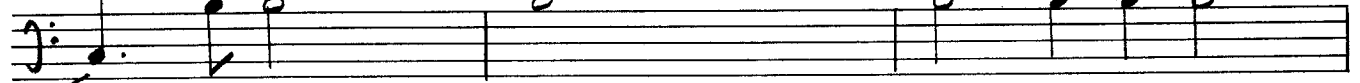

136

139

142

Tuba 2

Dominant
Spread

DENNIS KAM

Tuba 2

♩ = ca. 92 (with flexibility) Dominant Spread

KAM

4

7

10

13

16

19

22

25

ff *f* *ff* *ff*

p *ff* *fff*

mf

ff

p

mf *pp*

f

28

31

34

37

40

43

46

49

52

55

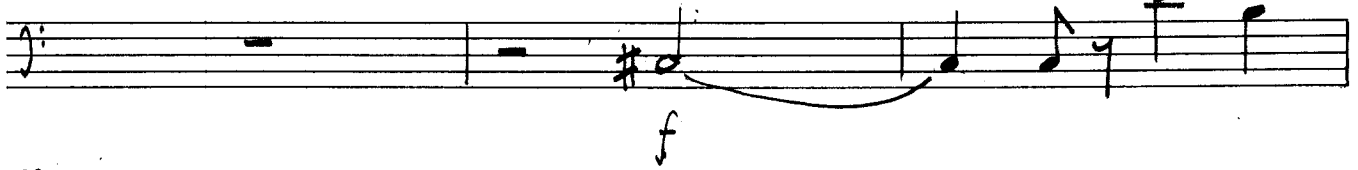

58

61

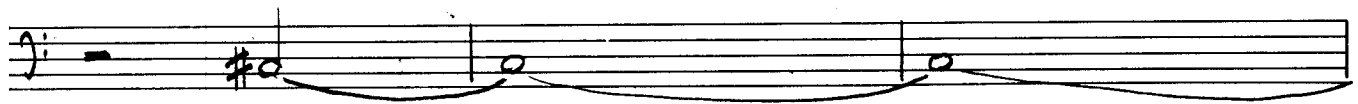

64

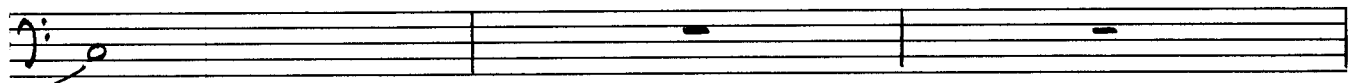

67

70

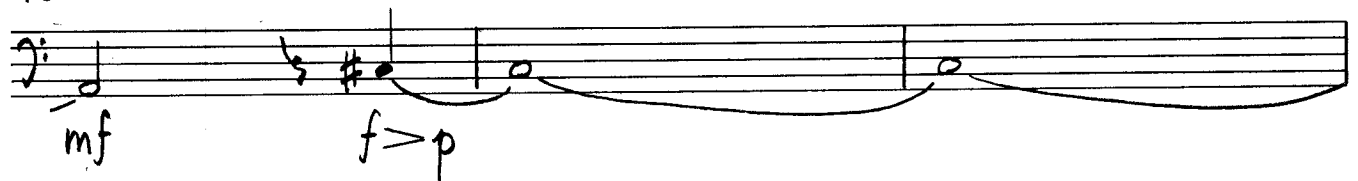

73

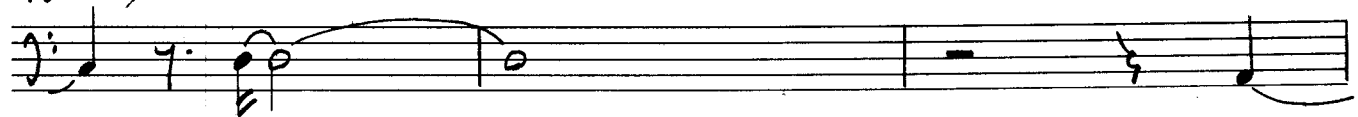

76

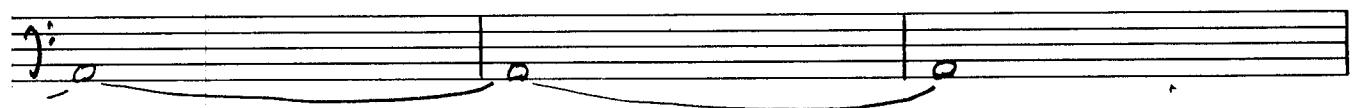

79

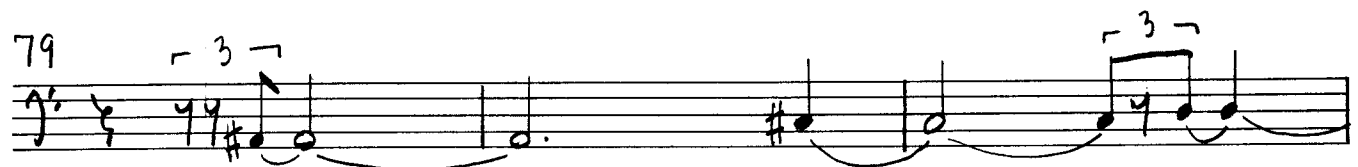

82

85

88

91

94

97

100

103

106

109

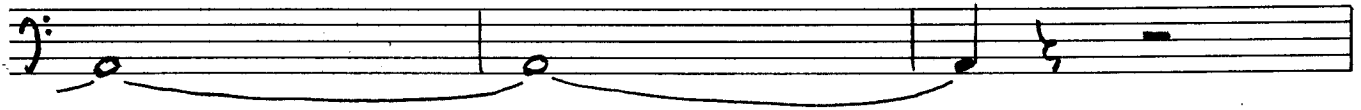

112

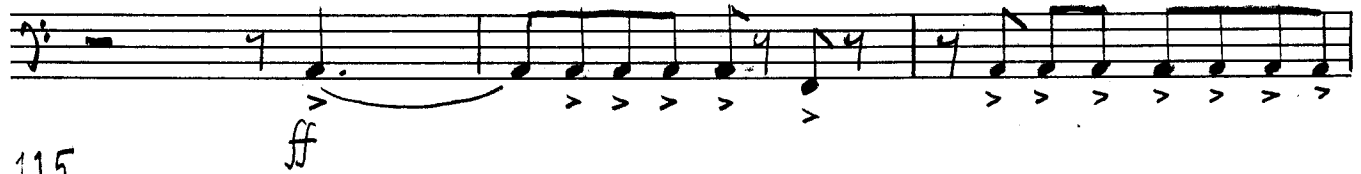

115

118

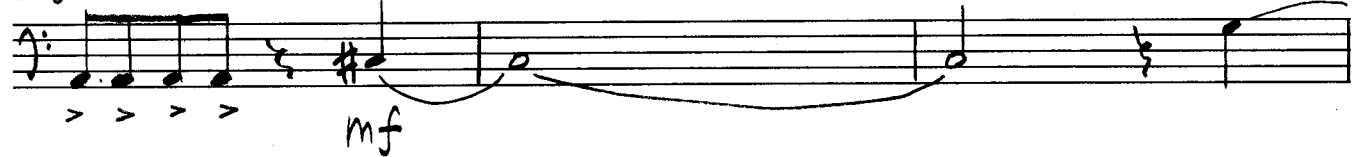

121

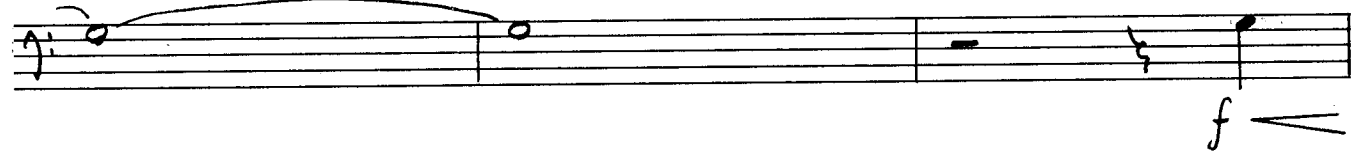

124

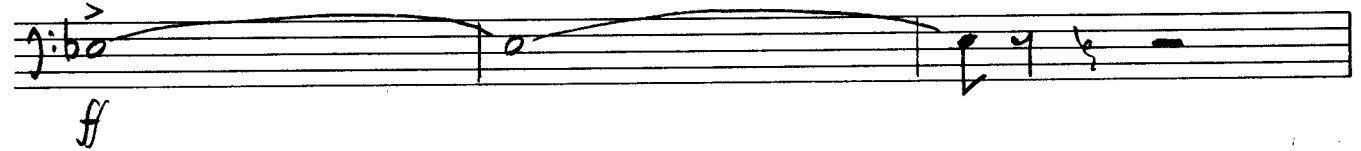

127

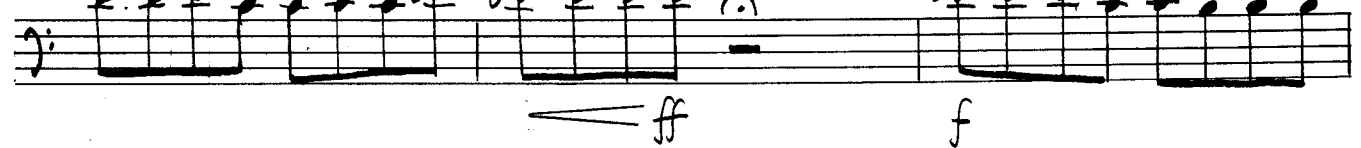

130

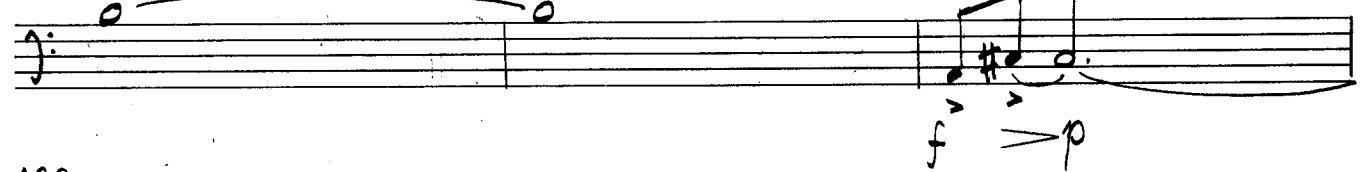

133

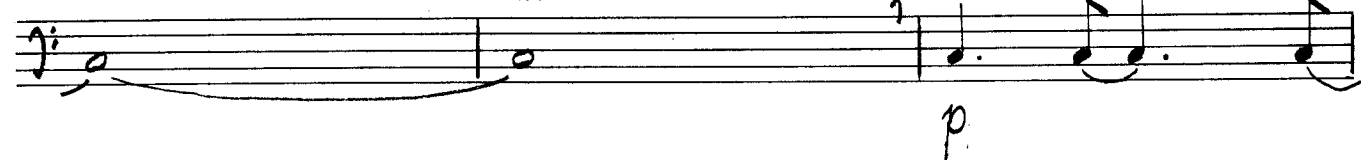

136

139

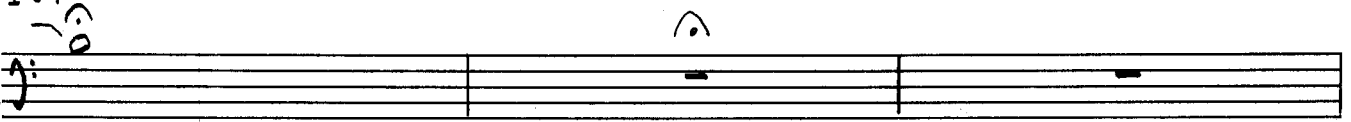

mf ————— *pp*

142

f

fff

Tuba 3

Dominant
Spread

DENNIS KAM

Tuba 3

♩ = ca. 92 (with flexibility) Dominant Spread

KAM

4 *ff*

7 *ff* *sub. p*

10 *f*

13 *ff*

16 *f*

19 *f*

22 *mf* *pp*

25

28

31

34

37

40

43

46

49

52

55

mf

58

f mf

61

f > p

64

f > p

67

f ff

70

p

73

(p)

76

(p)

79

(p)

82

85

88

91

94

97

100

103

106

DK

109

112

115

118

121

124

127

130

133

136

139

142

mf *pp*

f *fff*

Taba 4

Dominant
Spread

DENNIS KAM

Tuba 4

Dominant Spread

KAM

♩ = ca. 92 (with flexibility)

4

7

10

13

16

19

22

25

28

DK

28

31

34

37

40

43

46

49

52

55

58

61

64

67

70

73

76

79

82

85

88

91

94

97

100

103

106

109

f

112

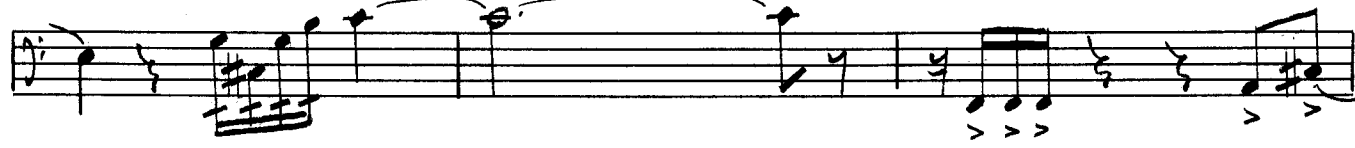

115

ff

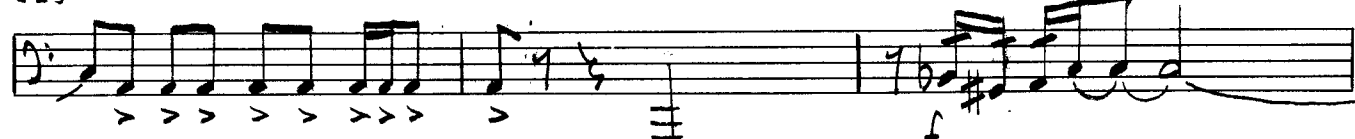

118

p

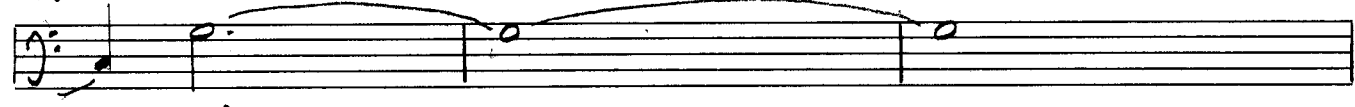

mf

121

3:2

f

124

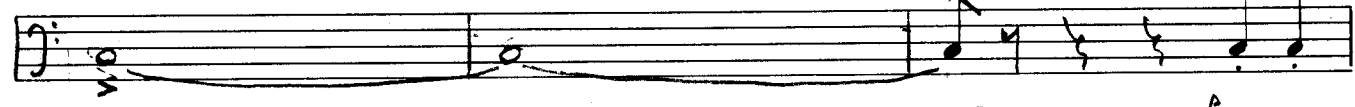

ff

f

127

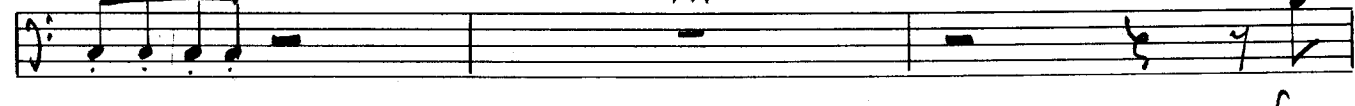

f

130

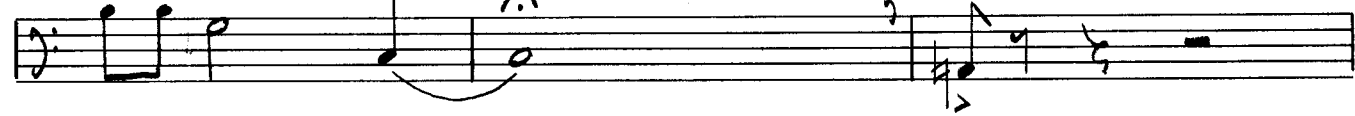

133

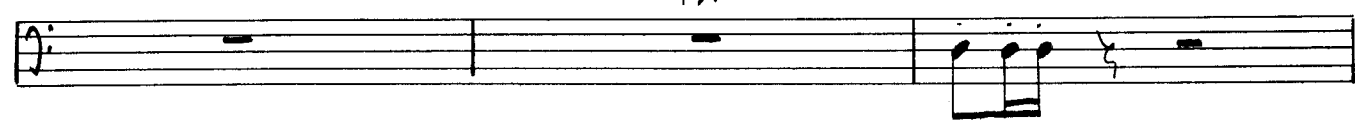

f

DK

136

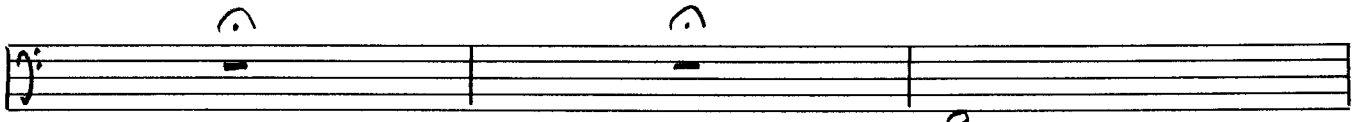

139

142

Tuba 5

Dominant
Spread

DENNIS KAM

Tuba 5

$\text{♩} = ca. 92$ (with flexibility) Dominant Spread

KAM

The score includes the following dynamics and articulations:

- Staff 1: ff (fortissimo)
- Staff 2: p (piano)
- Staff 3: f (forte)
- Staff 4: f (forte)
- Staff 5: ff (fortissimo)
- Staff 6: f (forte)
- Staff 7: $f > p$ (forte to piano)
- Staff 8: $f > p$ (forte to piano)
- Staff 9: mf (mezzo-forte) and ff (fortissimo)

The notation includes various note values, rests, and slurs, indicating a melodic line with dynamic shifts and articulation.

DK

28

31

34

37

40

43

46

49

52

55

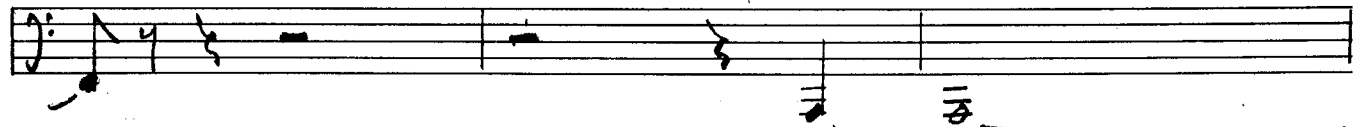

58

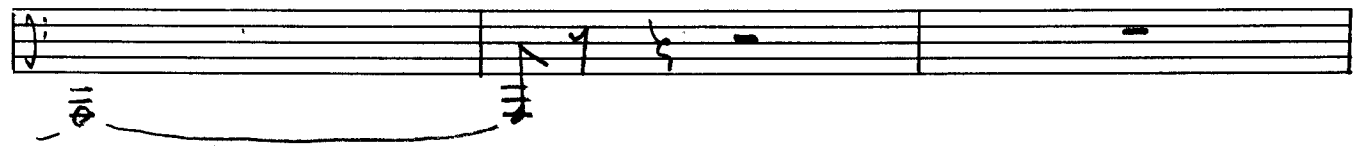

61

64

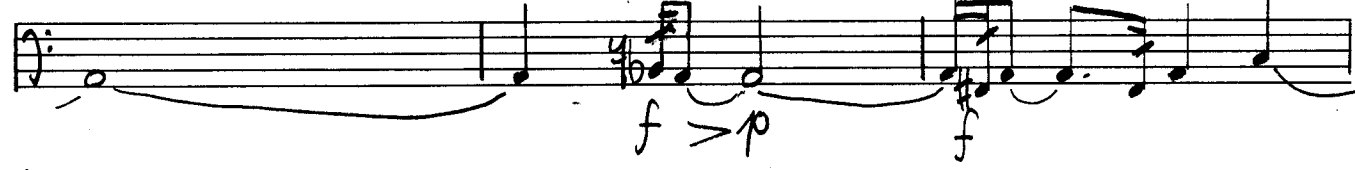

67

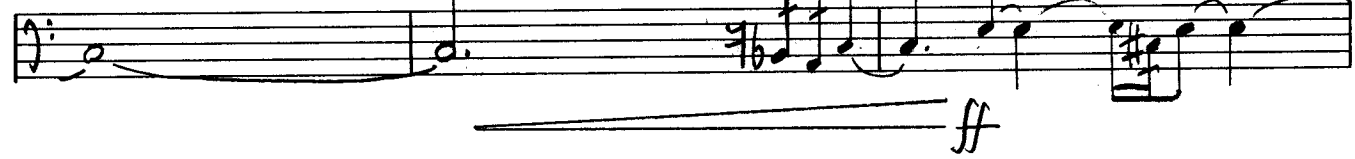

70

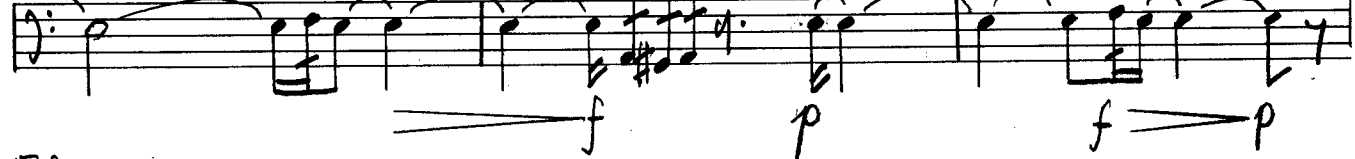

73

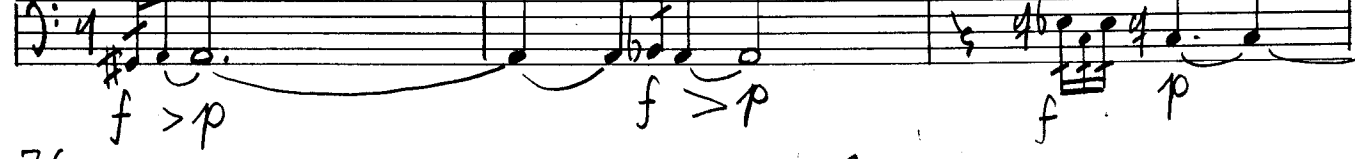

76

79

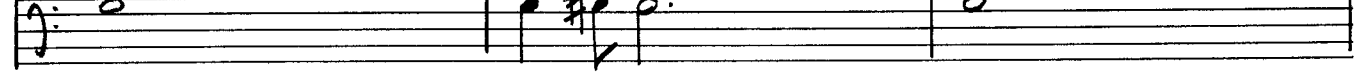

82

85

88

91

94

97

100

103

106

DK

p

mf

ff

p

f

(ff)

mf

f

f

p

f

mf

109

112

115

118

121

124

127

130

133

6

136

139

142

mf *pp*

f *fff*