

Tuba 2

Dominant
Spread

DENNIS KAM

Tuba 2

♩ = ca. 92 (with flexibility) Dominant Spread

KAM

28

31

34

37

40

43

46

49

52

55

58

61

64

67

70

73

76

79

82

85

88

91

94

97

100

103

106

109

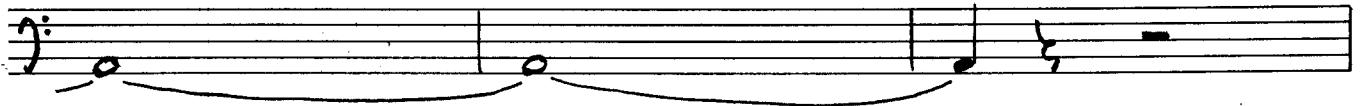

112

115

118

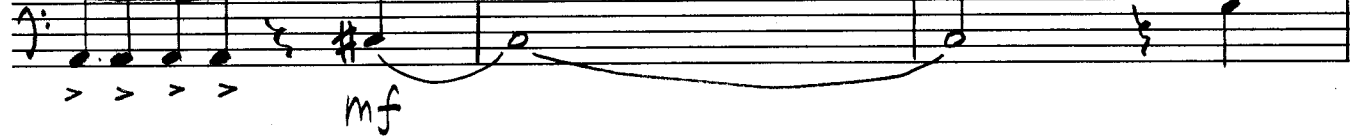

121

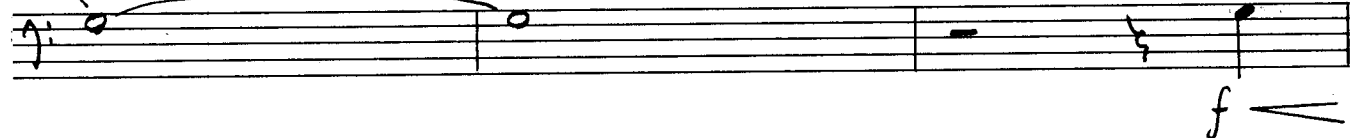

124

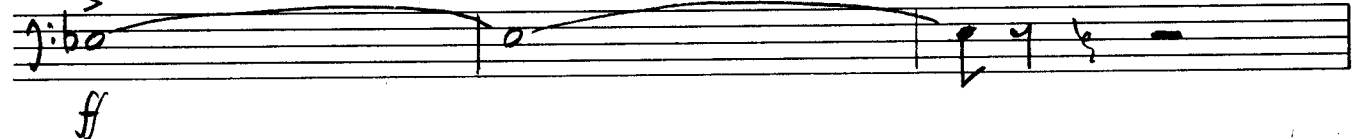

127

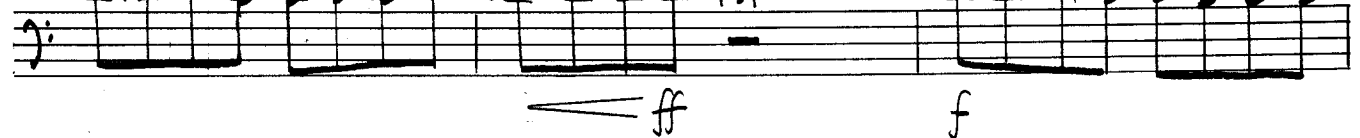

130

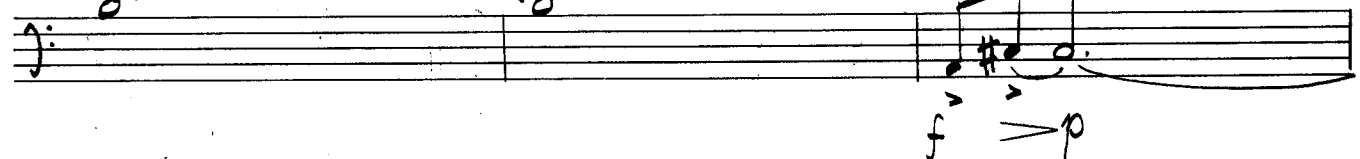

133

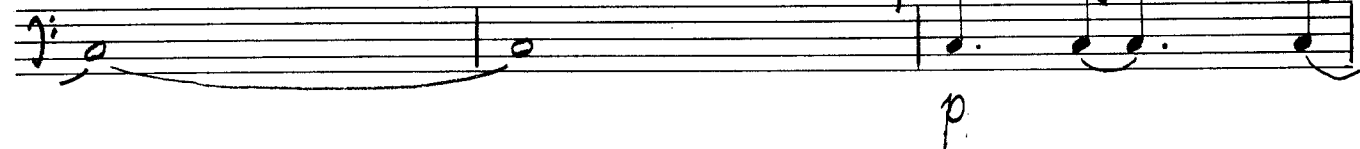

136

139

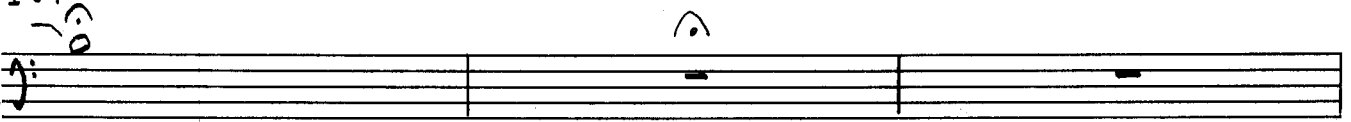

142

