

Taba 4

Dominant
Spread

DENNIS KAM

Tuba 4

Dominant Spread

KAM

♩ = ca. 92 (with flexibility)

4

7 p

10 f

13

16 ff

19 f

22 f > p

sub: f

25 p

f > p f > p

mf

ff

DK

28

31

34

37

40

43

46

49

52

55

58

61

64

67

70

73

76

79

82

85

88

91

94

97

100

103

106

109

112

115

118

121

124

127

130

133

136

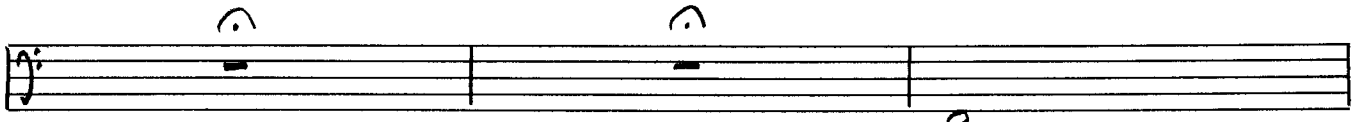

139

142

