

Tuba 5

Dominant
Spread

DENNIS KAM

Tuba 5

$\text{♩} = \text{ca. } 92$ (with flexibility) Dominant Spread

KAM

DK

28

31

34

37

40

43

46

49

52

55

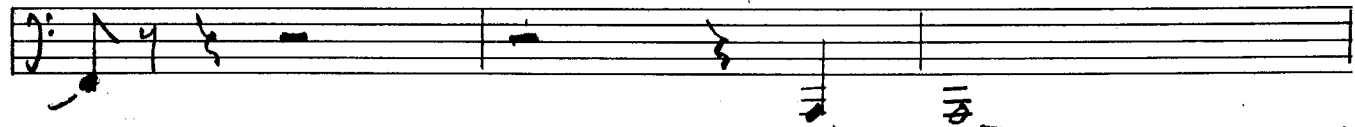

58

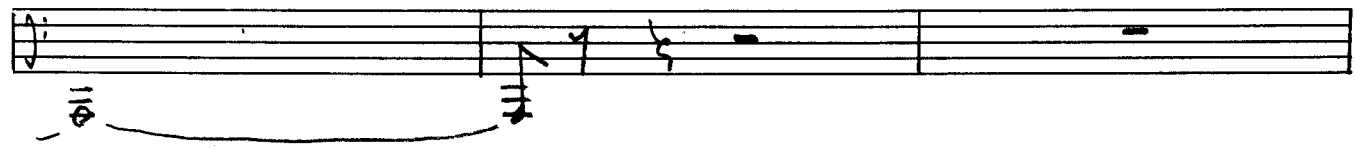

61

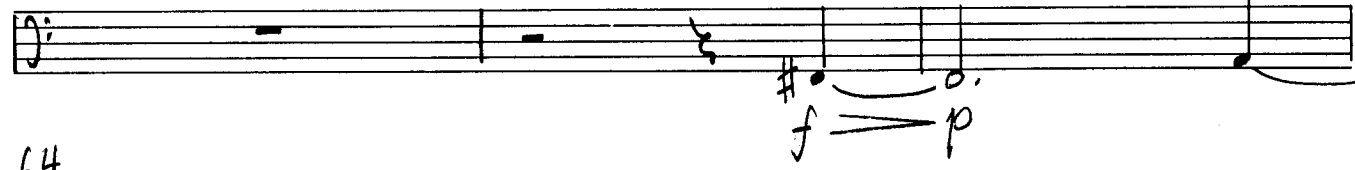

64

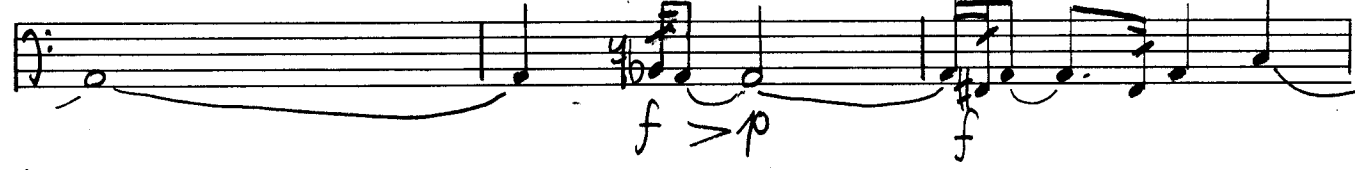

67

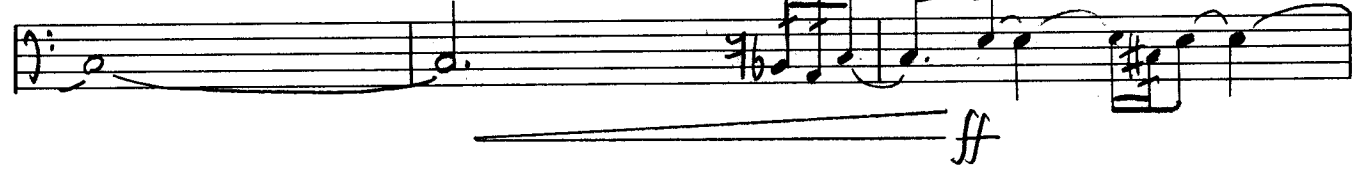

70

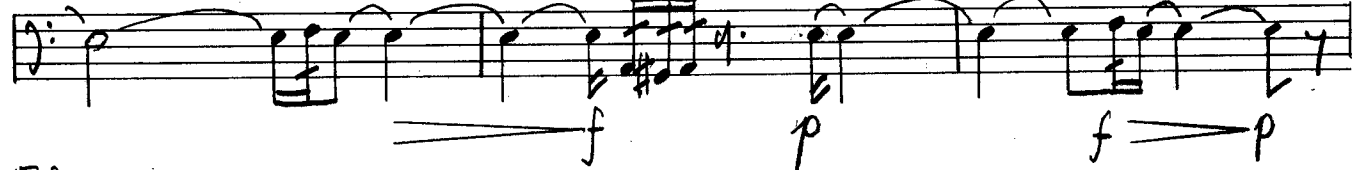

73

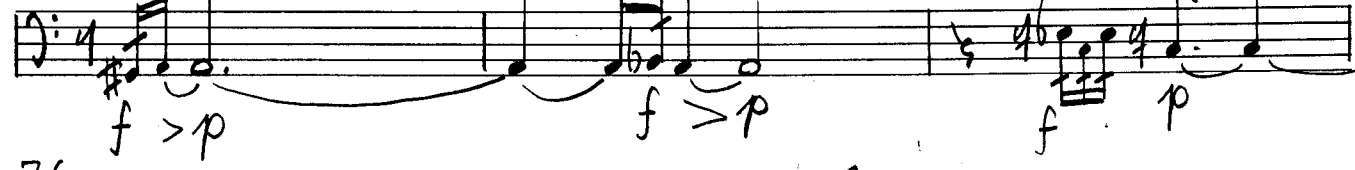

76

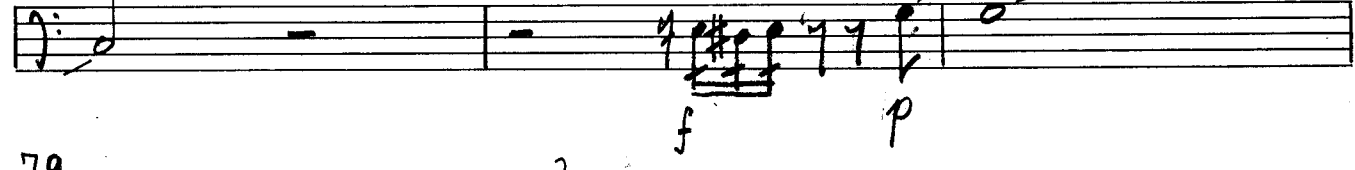

79

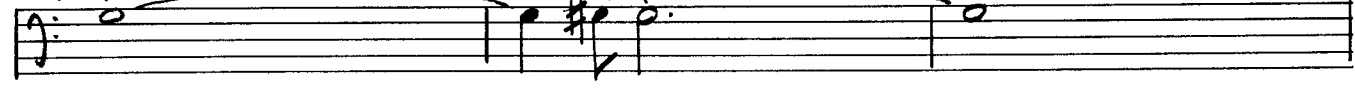

82

85

88

91

94

97

100

103

106

DK

p

mf

ff

p

f

(ff)

mf

f

f

p

f

mf

109

112

115

118

121

124

127

130

133

6

136

139

mf

pp

142

f

fff

DK