

Clarinet in B^b

FANTASY
SONATA

(1981)

DENNIS KAM

Special Notation

= $\frac{1}{4}$ - tone sharp

b = $\frac{1}{4}$ - tone flat

+ = muted note for piano (note played
with finger depressed on string)

For Phil Shapiro

Special thanks to Richard Kay
for aiding in the revision of
the third movement. (1989).

I

Forceful & deliberate J = m.m. 152 - 160

KAM

D

#

(ff)

E

F

G

4

(K)

Calm; flowing ♩ = circa m.m. 120 II

pp simile

mf pp

pp

A mf pp

mf pp

ff

B pp simile

mf pp

ff marcato

D Relaxed; light

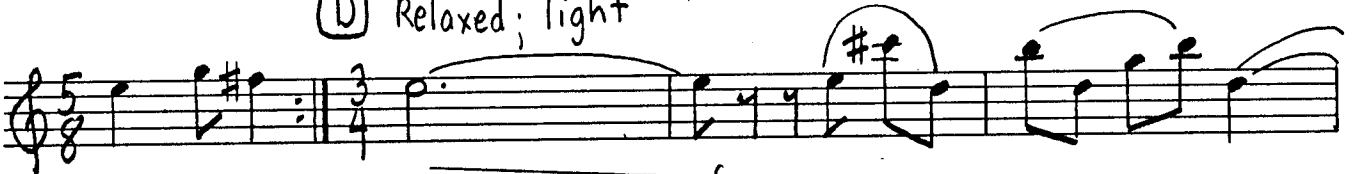

* second time only

E Calm; flowing

pp simile mf pp

F

mf pp mf pp

G

simile pp mf pp

(H) Relaxed

Steady + persistent ♩ = mm. 100 - 104

f marcato

(A)

ff *f*

(B)

10 C

