

Then Green Was That  
and This is Now

for violin + piano

Dennis Kam

about  
15 sec. per staff

# Then Green Was That and This is Now

KAM

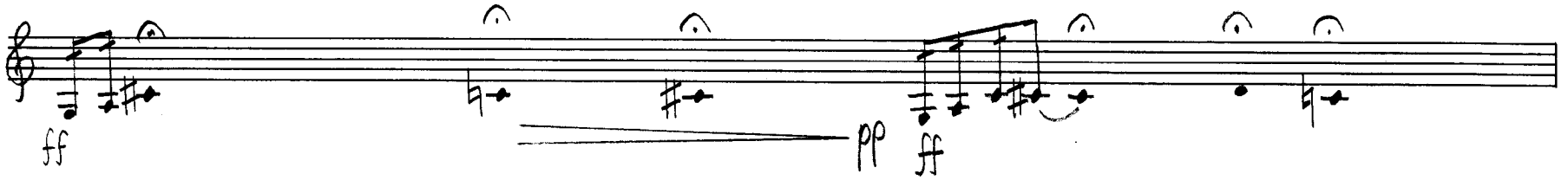
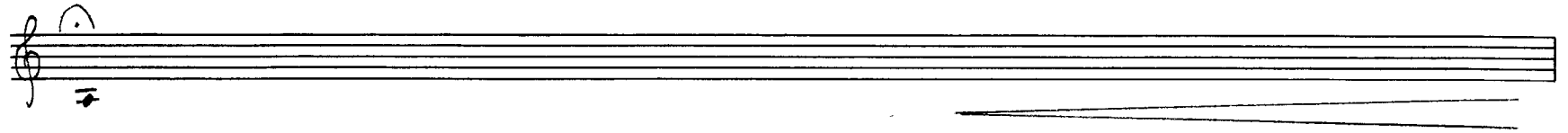

dynamics free

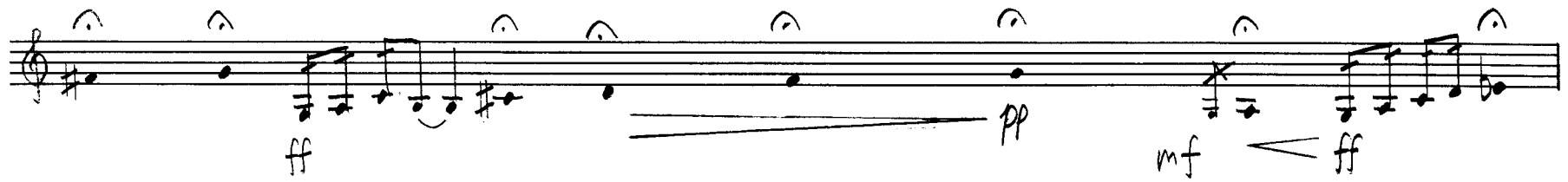

♩ = 80-88

Violin

ff  
♩ = ca. 80

pp or ff

♩ = 80-88

Vln.

ff

♩ = ca. 80

fp — ff

pp or f

♩ = 88-96

Vln. *p* *mf* *p* *mf*

(♩ = ca. 80)

Pno. *pp* or *mf*

♩ = 88-96

Vln. *p*

(♩ = ca. 80)

Pno. *pp* or *p*

♩ = 72-96

Vln.

Pno.

p or f  
(♩ = ca. 80)

Vln.

Pno.

mf ————— p

pp

♩ = 88 - 112

Vln.

pp

(♩ = ca. 80)

Pno.

♩ = 88 - 96

Vln.

ff

(♩ = ca. 80)

mf

Pno.

Handwritten musical score for Violin (Vln.) and Piano (Pno.).

Tempo:  $\text{♩} = 80 - 88$

Violin part:  $p$ ,  $pp$ ,  $p$

Piano part:  $(\text{♩} = \text{ca. } 80)$

Handwritten musical score for Violin (Vln.) and Piano (Pno.).

Violin part:  $p$

Piano part:  $p$

DK

Vln.

Pno.

Vln.

$\text{♩} = \text{ca. } 72 \text{ ("Romantically")}$

p or f

$\text{♩} = \text{ca. } 72 \text{ (Relaxed; freely)}$

Pno.

ped. ————— ped. ————— ped. —————>

Vln.

Pno.

ped.

ped.

Vln.

Pno.

ped.

ped.

ped.

9

Vln.

Pno.

Vln.

Pno.

DK

Violin: Improvise with or in contrast to chords using/developing previous ideas.

Piano: Repeat at will. Durations, dynamics, articulations, etc. are free.

♩ = ca. 120

