

Bassoon

Miami Mix (II)

Dennis Kam

♩ = 88 - 92

13

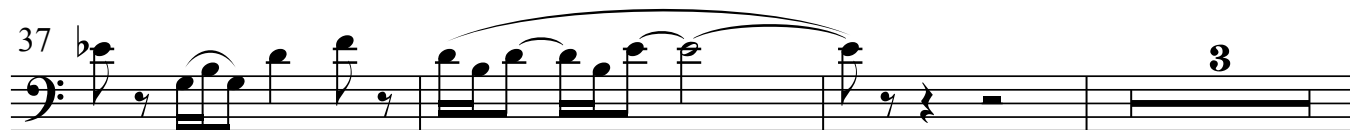
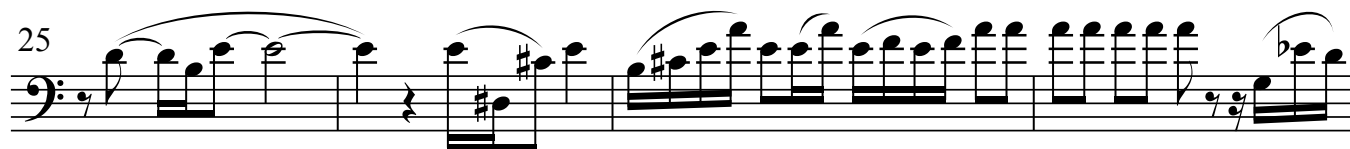
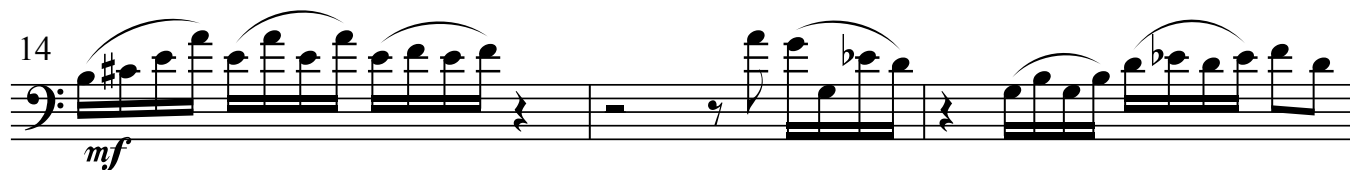
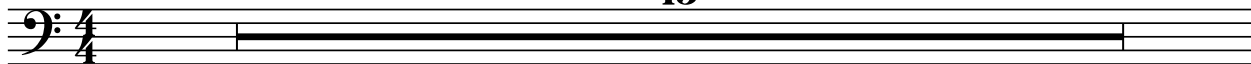

2

43

mf

46

10

56

mf

57

61

f

65

69

3

73

f

77

81

85

rit. -----

89 Slightly slower (rubato)

93

97

101

105

109

113

121 *rit.* ----- *a tempo*

mf *ff*

125

p

129

7 *f*

137

141 *accel.* -----

ff

145 ----- $\bullet = \text{ca. } 120$

f

149

153

2

158

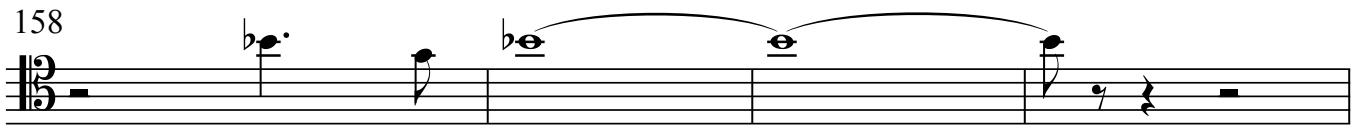

162

8

170

a tempo

16

186

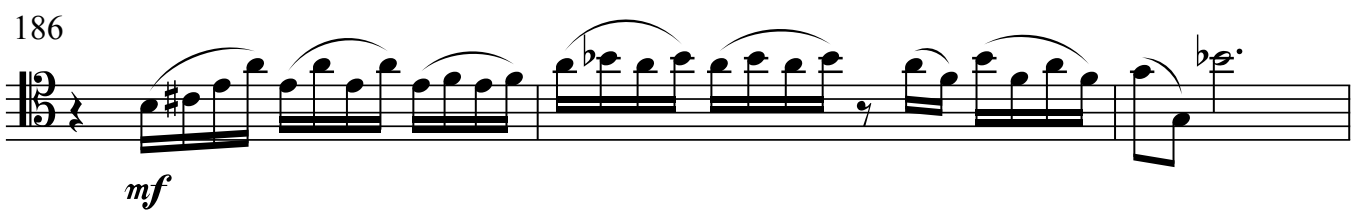

189

4

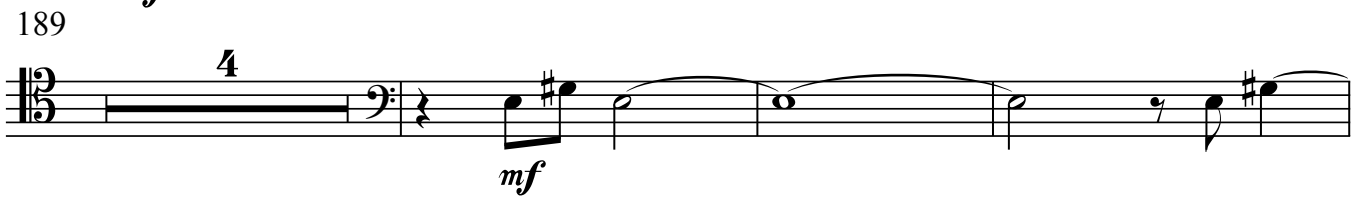

196

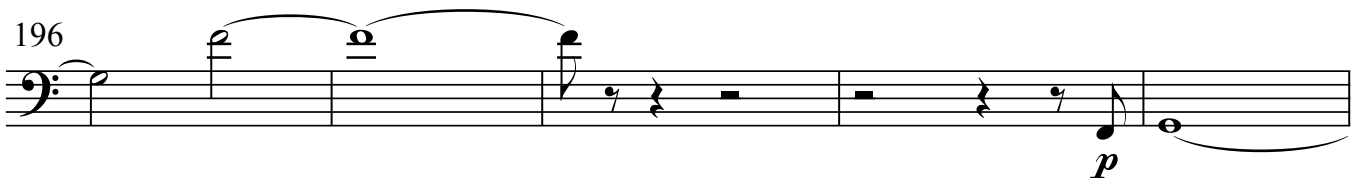

201

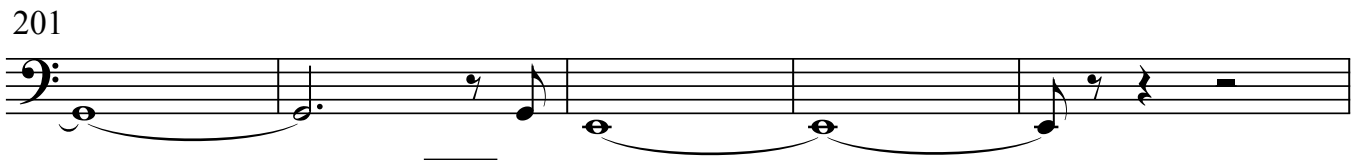

206

20

226

piano enters

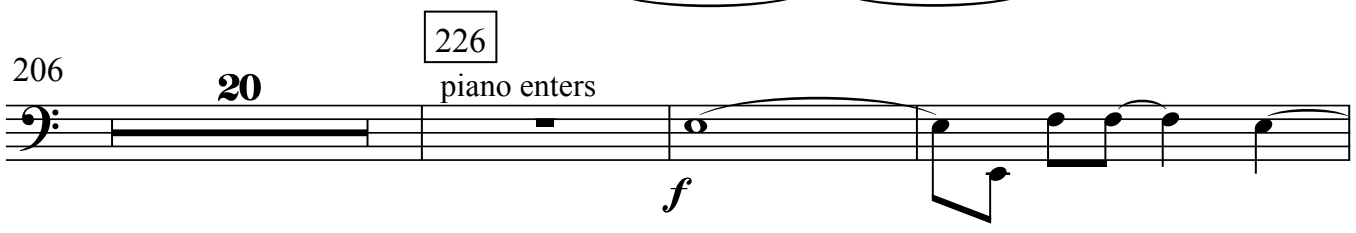

