

Clarinet in B \flat

Miami Mix (II)

$\bullet = 88 - 92$

Dennis Kam

mf

4

7

10

13

16

19

22

25

28

31

34

37

40

43

46

56

59

62

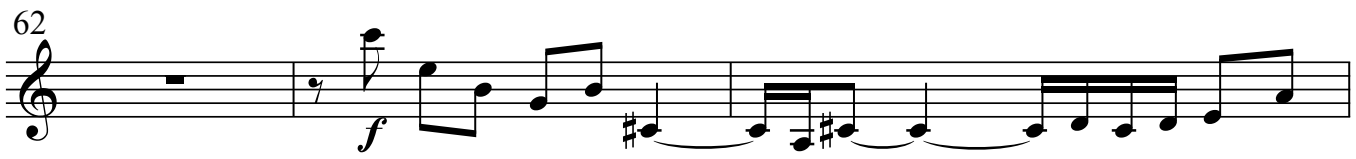

65

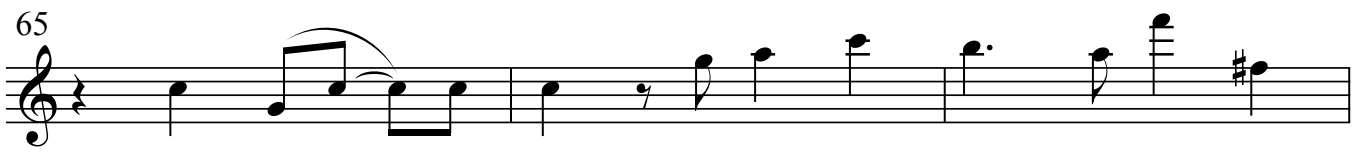

68

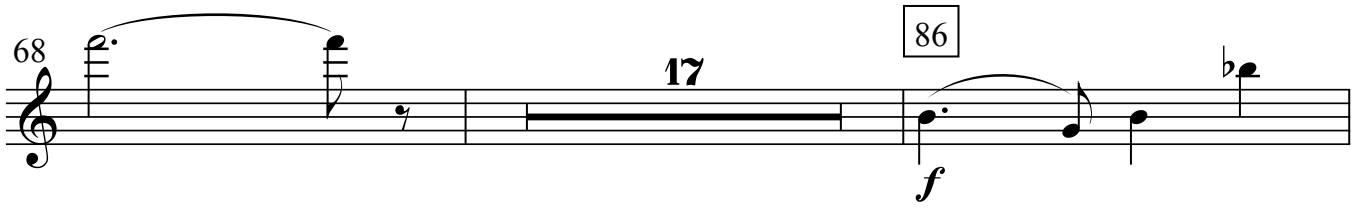

17

86

87 *rit.* ----- Slightly slower (rubato)

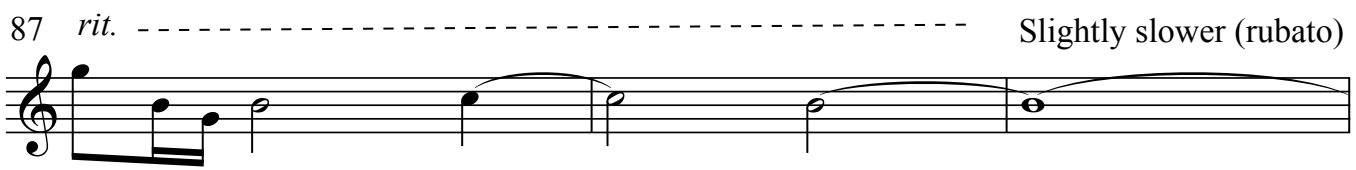

90

93

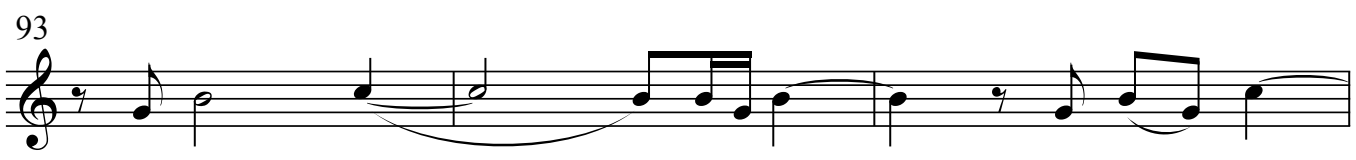

96

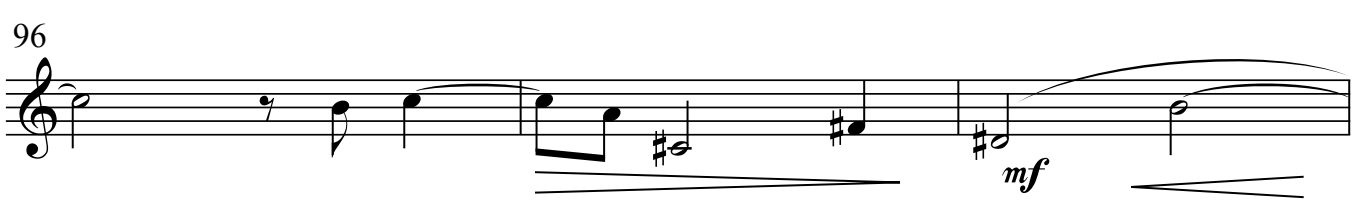

99

102

105

108

111

114

117

120

123

127

130

133

136

144

147

150

153

156

159

164

170

a tempo (piano interlude)

6

16

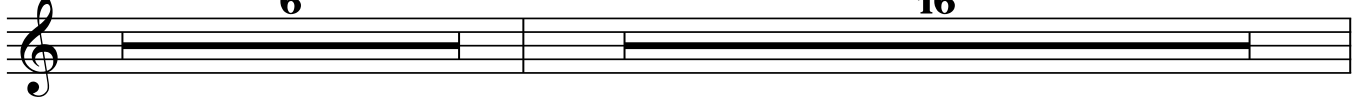

186

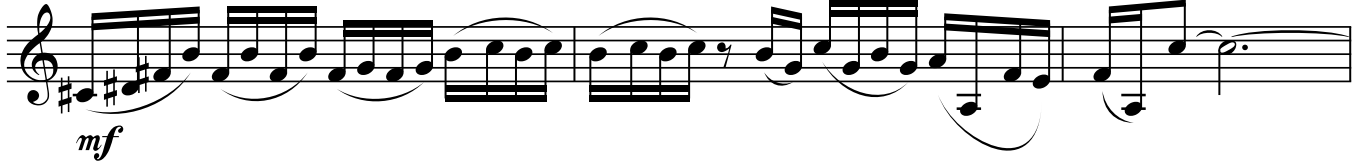

189

192

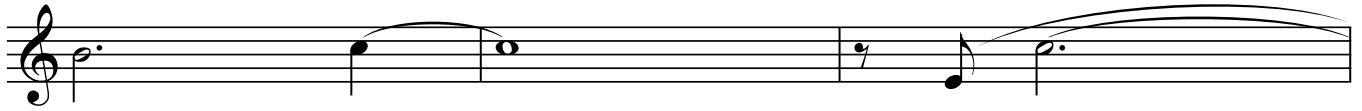

195

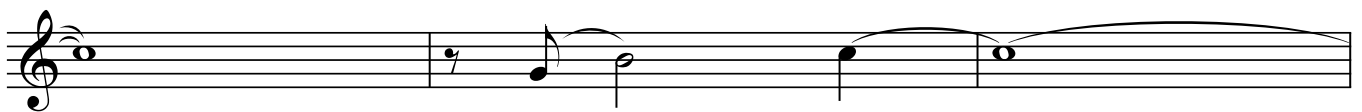

198

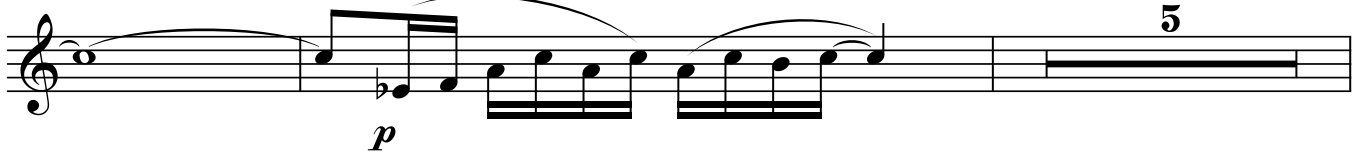

205

208

211

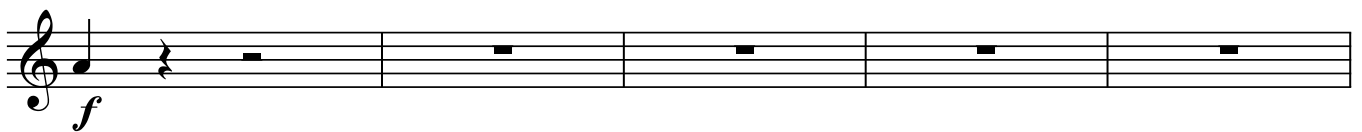

216 **11**

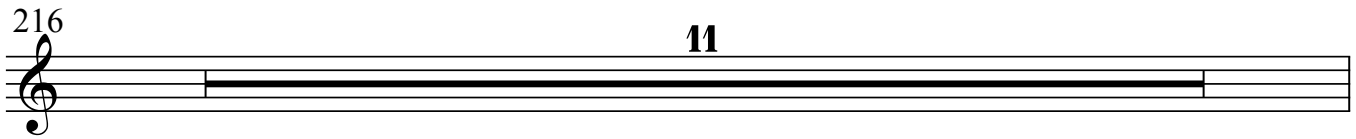

227 Piano enters 228

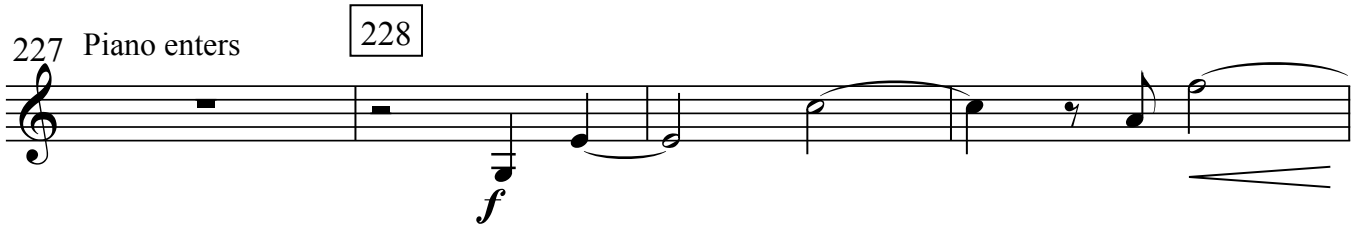

231 **ff**

