

Violin

# Miami Mix (II)

Dennis Kam

♩ = 88 - 92

2

2

6

sul pont.

p

9

pizz.

arco

mf

14

pizz.

arco

mf

17

21

pizz.

25

arco

29

2

33

37

41

45

56

57

61

65

69

73

77

81

85

*rit.* -----

89 Slightly slower (rubato)

93 pizz. arco

97 **3**

101 pizz. arco

105 **2**

109 pizz.

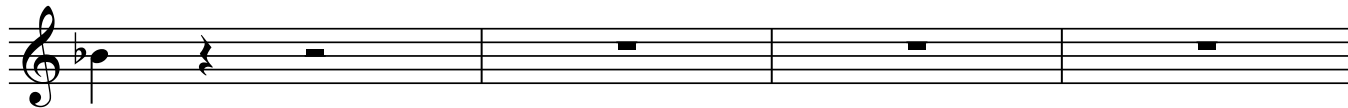

113 arco

117

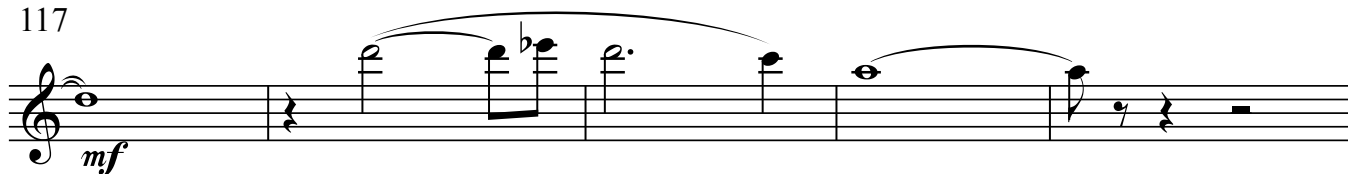

122 rit.

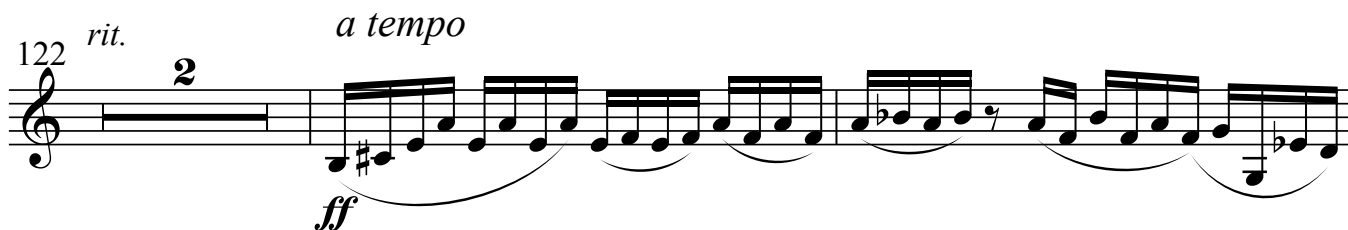

126

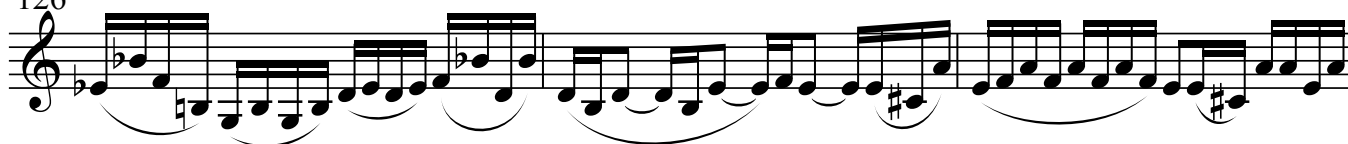

129

133

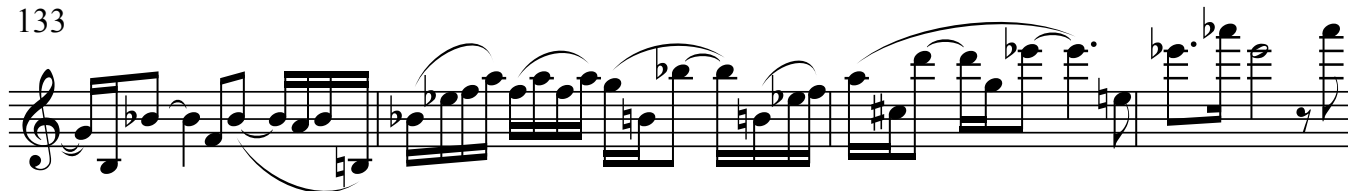

137

*accel.* -----

141

cresc.

145

*ff*

♩ = ca. 120

149

*f*

153

156

14      170 *a tempo* (piano interlude)      186      Clar. & bsn. begin

16      13

199

Oboe

*p*

202

205

4

211

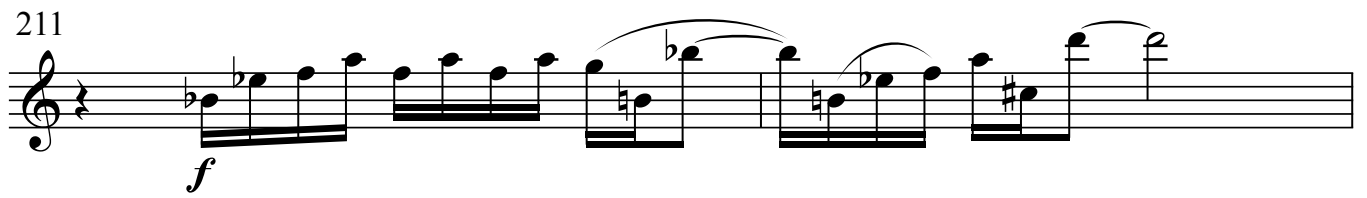

213

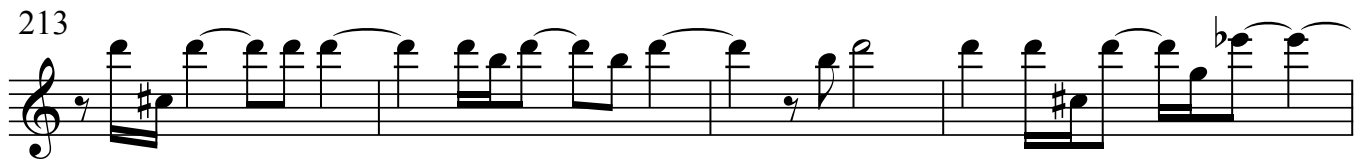

217

221

225

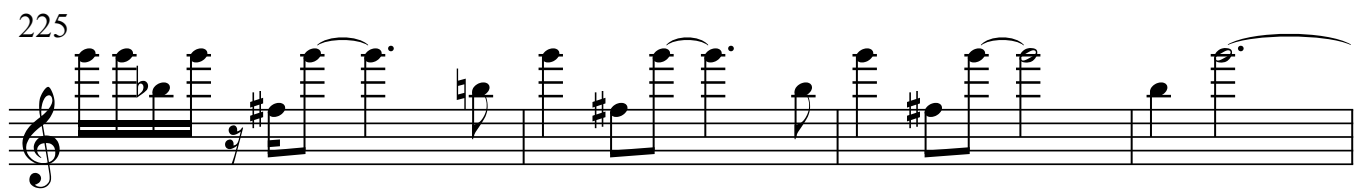

229

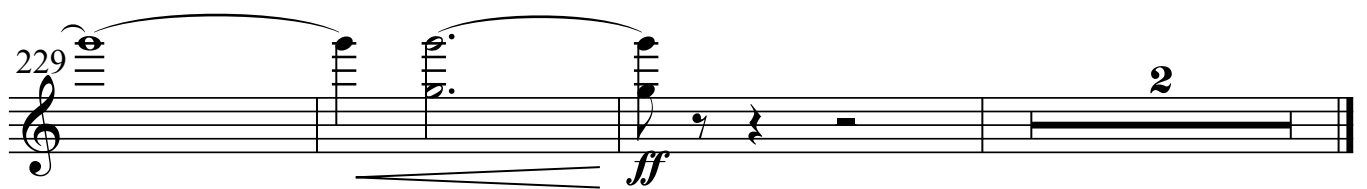
