

Vibraphone

# DENNIS KAM

## OPERA 101

Opera 'spoofa' in one act  
(2009)

*Opera 101* is comprised of lighthearted and simple abstractions of operatic rituals and gestures. I intend it to be a happy jaunt (postmodern romp, if you wish) to the operatic genre, running the gamut from the silly to the serious (sentimentality or sublimity, if so perceived). With no storyline in mind, I decided to create the 'libretto' myself. It was partly conceived during the composing of the music - essentially evolving and integrating with musical elements: nothing profound – just fun.

## CAST OF CHARACTERS

OCTAVIO	Baritone
QUESTA	Mezzo-Soprano
ARIETTA	Soprano
ARIATU	Tenor

## Synopsis

On stage off to a side - only **Arietta** (not in the spotlight) sitting.

**Octavio** walks on stage 'listening' to the music. He sings, respects, and adores the octave (*The Lovely Octave*)

**Questa** wanders onto stage puzzled and seeking answers (*Where Am I?*). **Octavio** answers her questions.

**Arietta** (in spotlight) stands facing the audience and sings (*This is the Aria*) with sincerity and passion.

**Ariatu** hurries onto stage and sings (*Only Love*). Everyone happily joins in to conclude the opera.

# Vibraphone

## Prelude

With a bit of mystery

♩ = ca. 88

Dennis Kam

Motor on

*f* *mf* *f*

7

*mf*

13

*f* *mf*

19

25

*f*

31

*ff* *attacca*

# The Lovely Octave

♩ = ca. 88

# Where Am I ?

♩ = 110

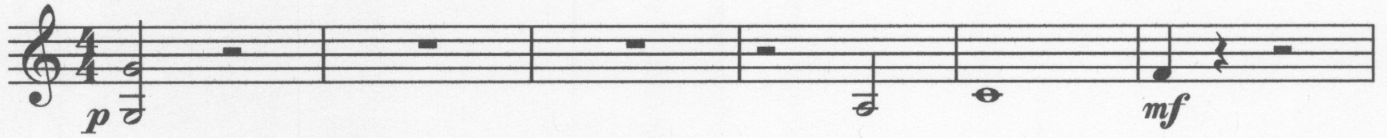

7

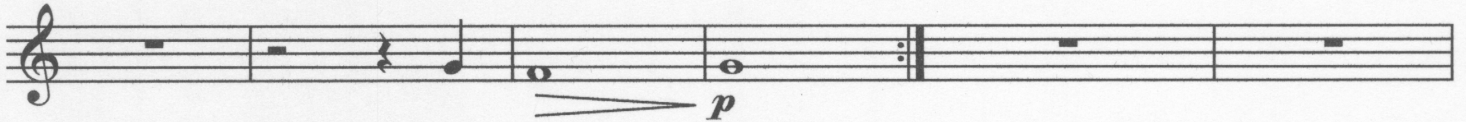

13

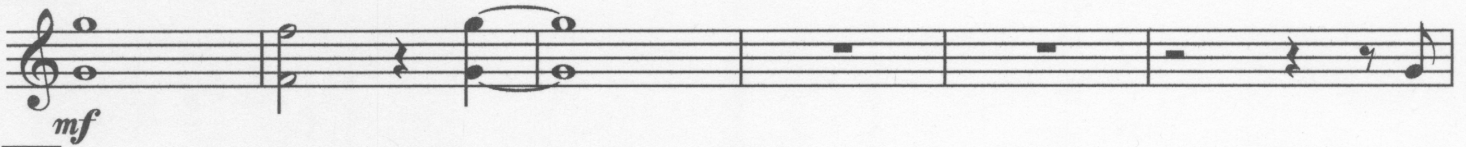

19

25

32

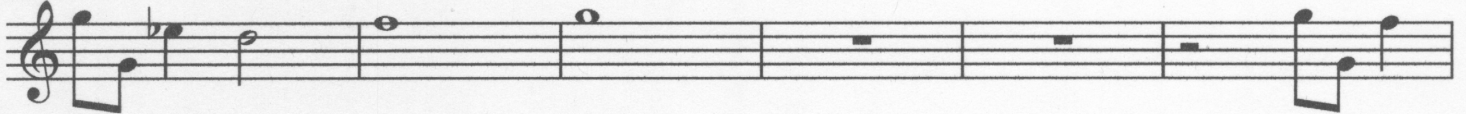

38

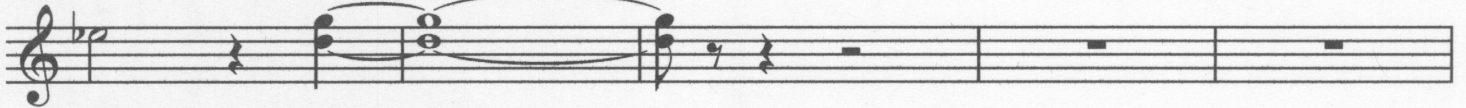

43

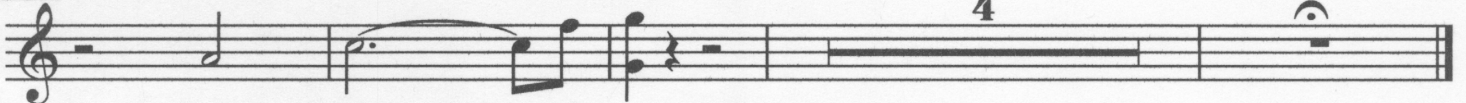

# This is the Aria

Andante cantabile ♩ = 96-100

# Only Love

♩ = ca. 88

*f*

6

*f*

11

*mf* *f*

16

*p* *mf* *piu f*

21

*mf* *f*

26

31

36

*ff* *rit.*

41

45