

Prime Line

Flute

KAM

Steady, smooth, connected $\text{♩} = \text{ca. } 120 - 126$

Flute

6

11

15

20

25

29

34

39

f

43

48

53

58

63

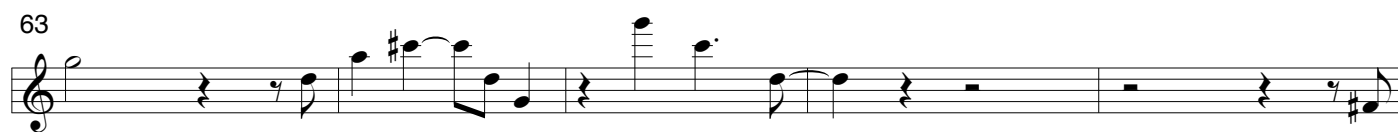

68

72

77

82

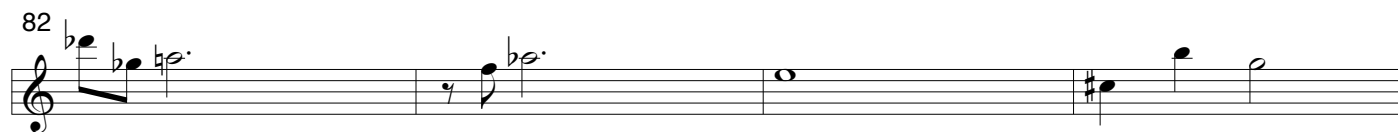

86

91

96

101

106

111

116

122

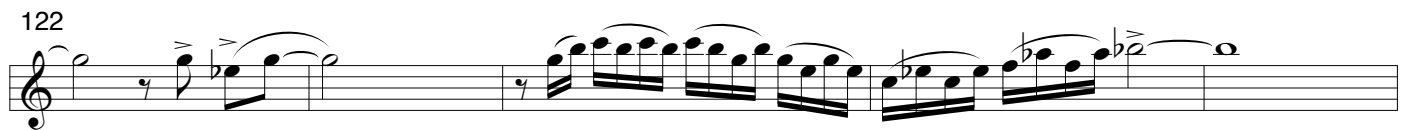

127

131

f *ff* *mf*

137

ff

142

f *p* *ff*

148

154

161

f *f*

166

171

176

232

fff

236

fff