

Viola

**STRING QUARTET
NO. 3**

**DENNIS KAM
(1998)**

Viola

String Quartet No. 3

Sustained; intense; full & sonorous $\text{♩} = 100$

I

Dennis Kam

7

13

18

24

31

37

43

49

58

64

69

82

88

95

102

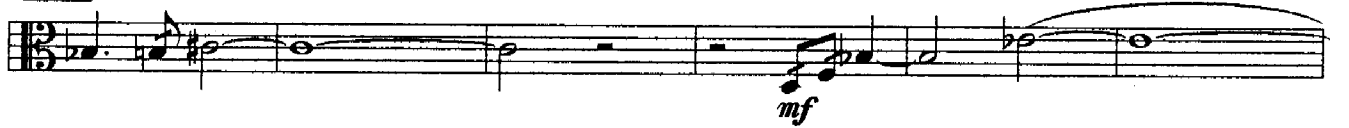

108

114

Steady & forceful $\text{♩} = 100-112$

II

7 *f*

13 *pizz.* *ff*

19 *arco* *f* *pizz.*

26 *arco* *f* *pizz.* *arco*

31

37 *pizz.*

42 *arco* *rit.*

48 *Climactic* *fff* *ff*

53 *Emphatic* *mf*

59

66

74

79

86

Lyrical, free, & expressive
but with motion ♩ = 100-120

III

7/4 *f* *mf*

7

13

p

17

p

22

ff *f*

28

34

39

45

rit. ----- *a tempo*

p

51

p *cresc.* ----- *ff* *fp*

58

63

Quick; intense/calm $\text{♩} = 80-92$

IV

ff

6

p

19

sub.
f pp

29

ff

34

pizz.
mf

45

arco
p

51

fp

57

f

62

p

68

pp mf pp

74

80

86

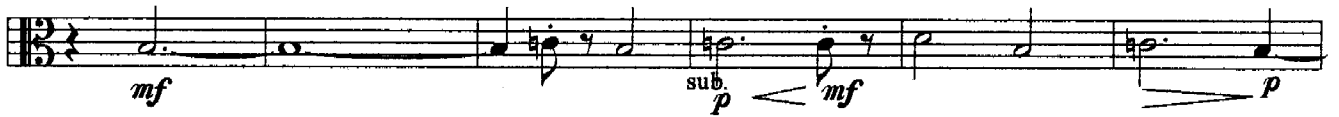

92

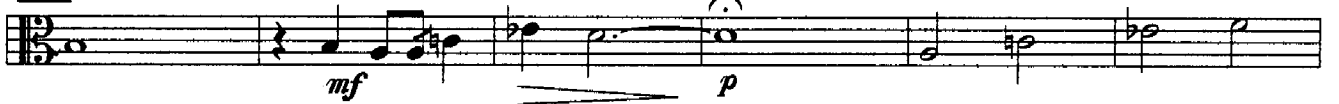

98

104

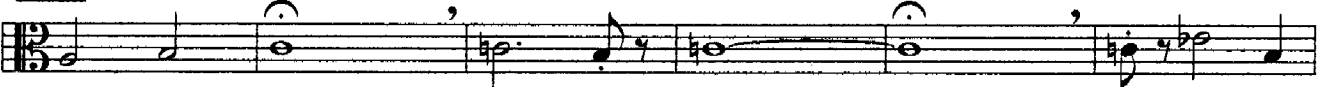

110

116

122

128

134

140

146

152

160

167

173

179

V

Steady, forceful, & relentless ♩ = 120

7

13

19

25

31

36

41

47

53

59

65

71

77

83

89

95

101

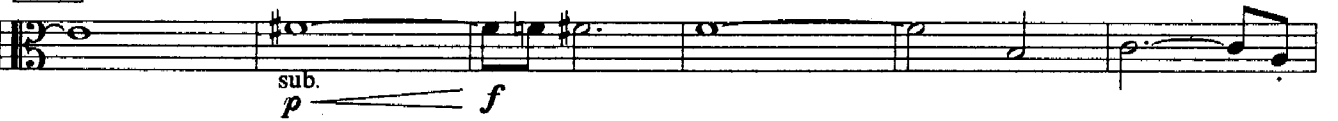

107

113

119

125
