

Cello

**STRING QUARTET
NO. 3**

**DENNIS KAM
(1998)**

Violoncello

String Quartet No. 3

Sustained; intense; full & sonorous $\text{♩} = 100$

I

Dennis Kam

7 *ff* *pp* *f* *pp*

13 *f* *pp*

19 *p* *ff*

25 *f*

31 *pp* *ff*

37 *f*

43 *mf* *p* *pizz.*

49 *arco* *p*

55

61

67

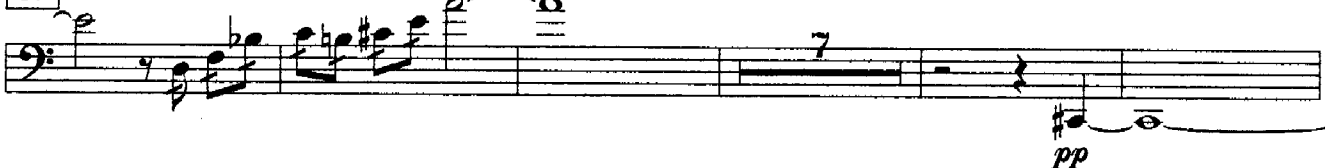

79

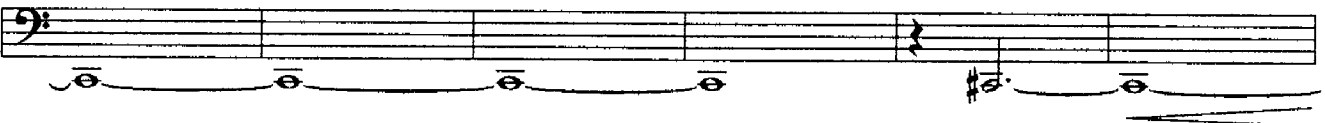

85

91

97

103

109

114

Steady & forceful ♩ = 100-112

II

f

6

12

pizz. arco

ff *f*

18

pizz. arco pizz. arco

3

26

31

pizz.

37

arco rit. Climactic

fff

44

Emphatic

ff

50

a tempo

mf

56

62

62

cresc. *f*

68

68

mf

78

78

86

86

f

III

Lyrical, free, & expressive
but with motion ♩ = 100-120

7

13

18

22

29

35

41

46 *rit.* a tempo

52

58

64

Quick; intense/calm $\text{♩} = 80-92$

IV

ff

6

p

19

pp

30

ff

43 pizz.

mf

49

fp

55

f

61

p

67

pp *mf*

73

pp *ppp*

79

85

91

97

103

109

115

121

127

133

139

145

151

159

165

171

179

Steady, forceful, & relentless ♩ = 120

V

59

65

71

77

83

89

95

101

107

113

118

122

