

Violin I

**STRING QUARTET  
NO. 3**

**DENNIS KAM  
(1998)**

Violin I

# String Quartet No. 3

Dennis Kam

Sustained; intense; full & sonorous  $\text{♩} = 100$

I

7

13

19

25

31

37

43

49

54

60 

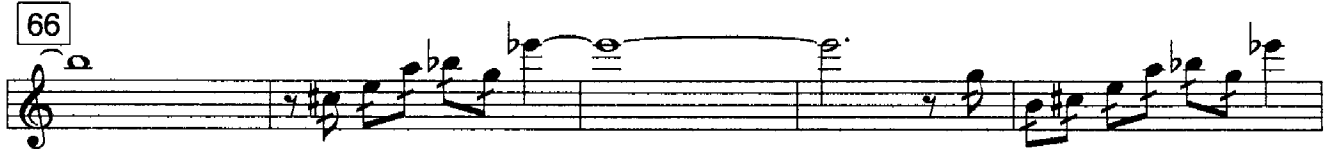
66 

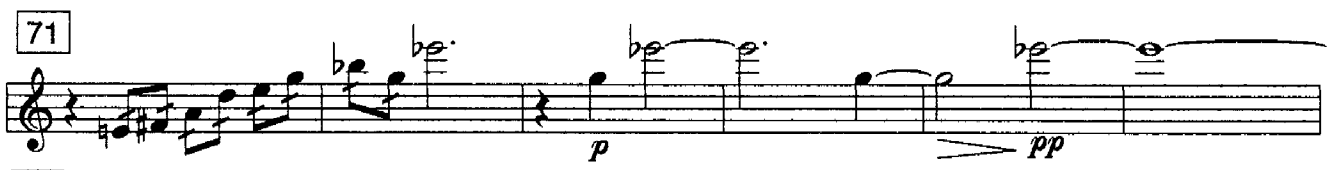
71 

77 

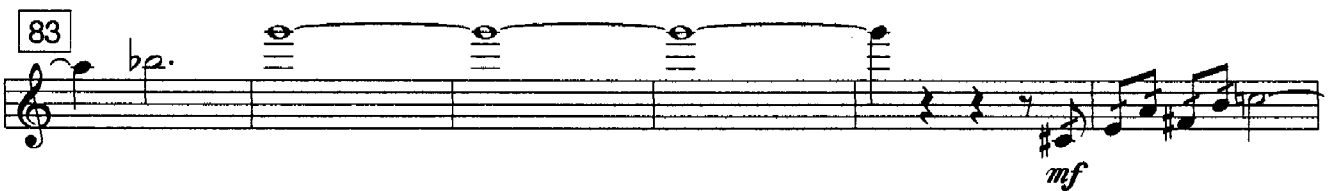
83 

89 

95 

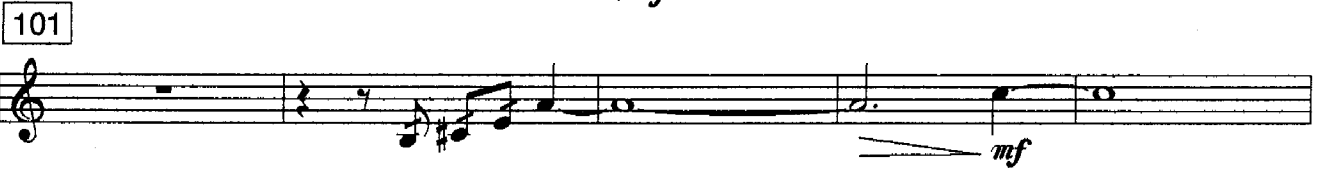
101 

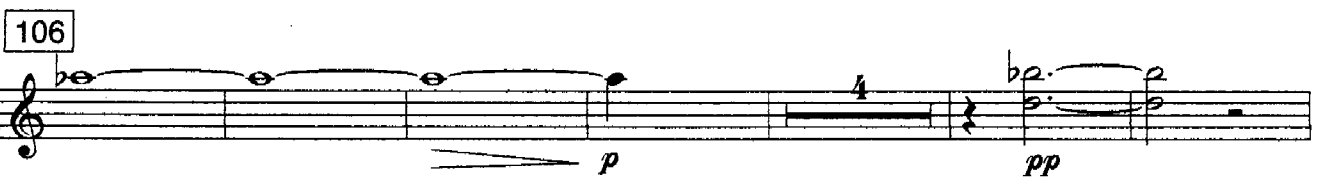
106 

116 

Steady & forceful ♩ = 100-112

II

6

11

16

21

26

31

36

41

*rit.* ----- Climactic

47

, Emphatic , a tempo

53

58

63

69

75

81

87

### III

Lyrical, free, & expressive  
but with motion ♩ = 100-120

8

16

22

26

33

sul pont. pizz. arco

45

rit. a tempo

49

56

63

Quick; intense/calm  $\text{♩} = 80-92$

IV

61

66

72

78

85

92

98

104

110

116

122

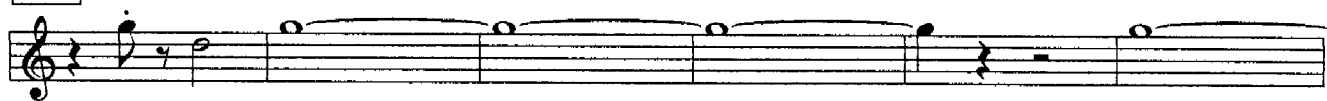

128

134

140

146

152

157

164

171

179

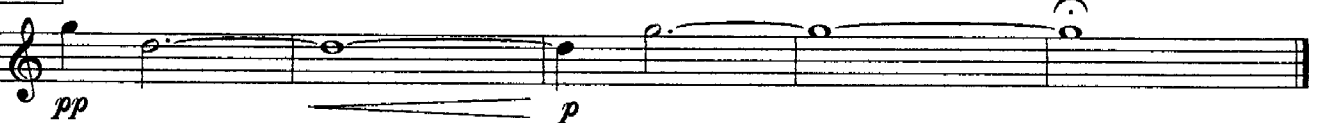

Steady, forceful, & relentless  $\text{♩} = 120$

V

6

11

16

21

26

31

36

41

46

51

56

61

67

73

78

83

88

93

99

103

108

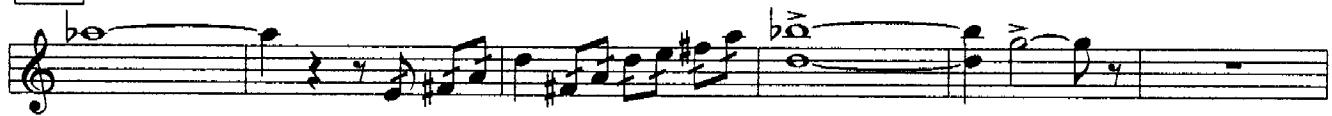

114

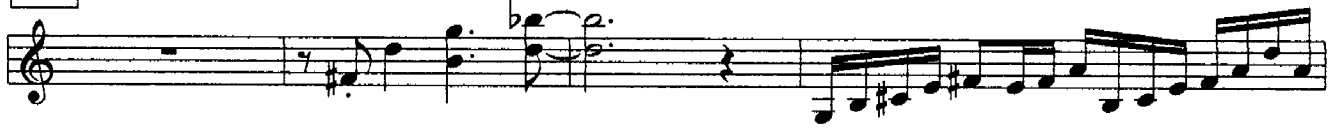

118

123

