

Violin II

**STRING QUARTET
NO. 3**

**DENNIS KAM
(1998)**

Violin II

String Quartet No. 3

Sustained; intense; full & sonorous $\text{♩} = 100$

I

Dennis Kam

7

13

19

25

31

37

43

49

55

61

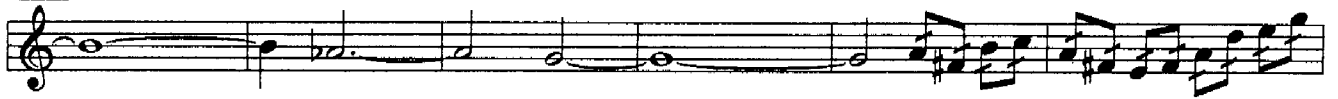

67

72

78

84

90

96

102

108

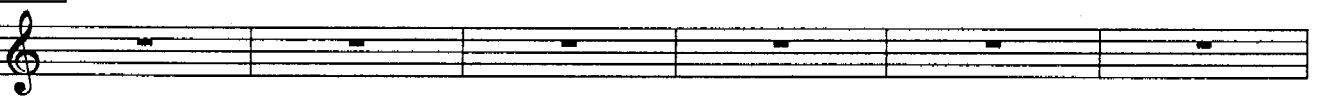

114

II

Steady & forceful ♩ = 100-112

6 *f*

11 *ff* *f*

16

21 *p* *f*

27

32 *pizz.* *arco*

37 *rit.* Climactic *fff*

43 *ff* , Emphatic

49 , a tempo *mf*

55

60

66

72

78

84

III

Lyrical, free, & expressive $\bullet = 100-120$
but with motion

IV

Quick; intense/calm $\text{♩} = 80-92$

58

64

70

76

82

88

94

100

106

112

118

124

130

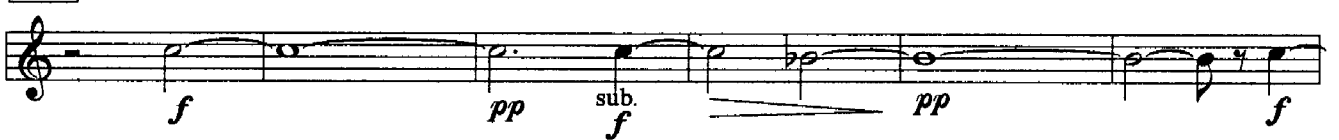

136

142

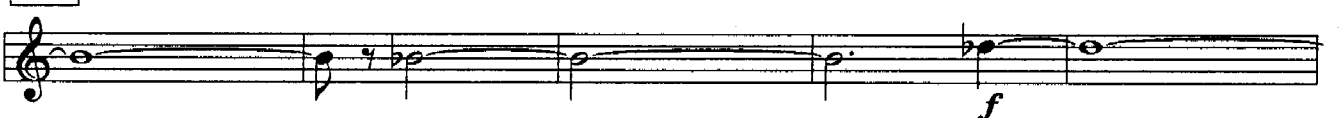

147

154

160

167

175

Steady, forceful, & relentless ♩ = 120

6

11

16

21

26

31

36

41

46

51

56

61

67

73

78

83

88

93

99

103

108

114

119

125

