

# Bassoon

# Summer Dialogues

## 1. June

♩ = 108-116

Dennis Kam

*mf*

4

*f* *mf*

8

12 *p* *f* *mf*

16 *f*

20 *p* *f*

25 *mf* *f*

30

33 *ff* *f* *ff* *mf*

38

43

49

54

60

12

73

77

80

85

90

95

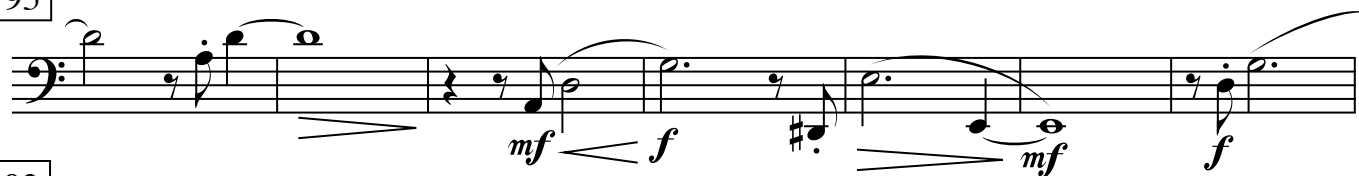

102

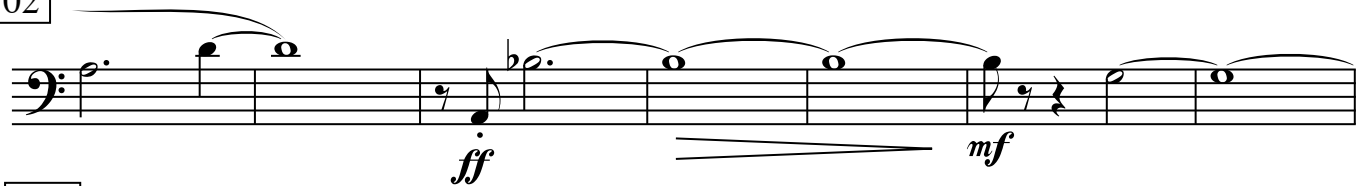

109

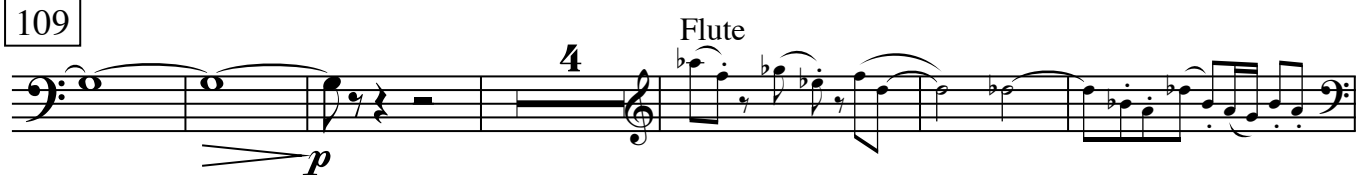

119

124

129

135

