

Flute

♩ = ca. 120

# TRIPLE PLAY

KAM

Staff 4: *ff*

Staff 7: *ff*

Staff 10: 5/4

Staff 13: *ff*

Staff 16:

Staff 19: *f*

Staff 22: *f*

Staff 25: *ff*

Staff 28: *ff*

Dynamic markings and other annotations include: *f* (forte) at measure 43, *f* at measure 46, *f* at measure 53, *mf* (mezzo-forte) at measure 49, *f* at measure 56, *pp* (pianissimo) at measure 59, and *f* > *pp* at measure 49. A tempo marking  $\text{♩} = \text{ca. } 90$  is present below staff 56.

Measures 62-90:

- 62:  $ff$
- 65:  $\text{♩} = \text{ca. } 120$ ,  $pp$
- 68:  $f$
- 71:  $b$ ,  $f > pp$ ,  $f > pp$
- 74:  $b$ ,  $p$
- 77:  $p$
- 80:  $mf$ ,  $f$
- 83:  $pp$ ,  $p$
- 86:  $f$ ,  $f$ ,  $f$ ,  $meno\ mosso\ (majestic)$

Measures 89-91: **f** (forte). **♩ = ca. 90**

Measures 92-94: **pp** (pianissimo)

Measures 95-97: **ff** (fortissimo)

Measures 98-100: Rest

Measures 101-103: **mf** (mezzo-forte). **♩ = ca. 120**. *(balance with clarinet + bassoon)*

Measures 104-106: **♩ = ca. 90**. *SKIP LINE to 107*

Measures 107-109: **mf**. **♩ = ca. 120**

Measures 110-112: **f pp** (fortissimo pianissimo) and **f** (forte)

Measures 113-115: **p** (piano). **meno mosso (majestic)**

Measures 116-118: **f** (forte)

119

122

125

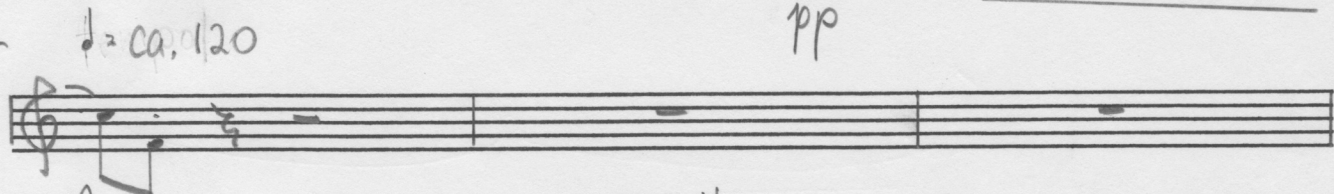

128

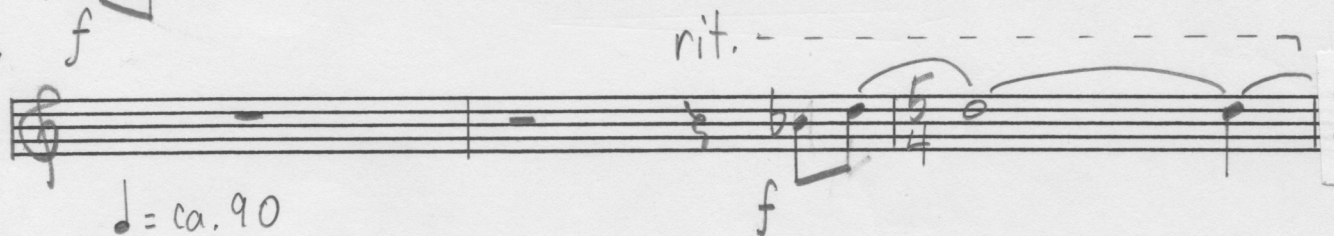

131

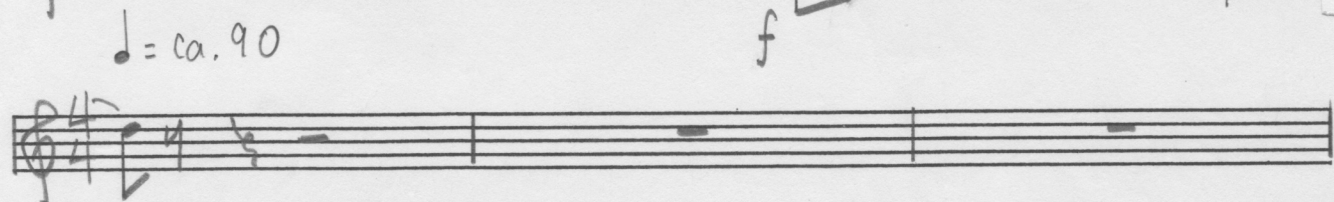

134

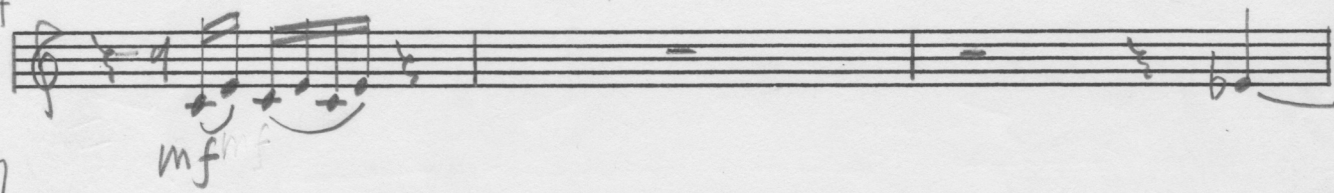

137

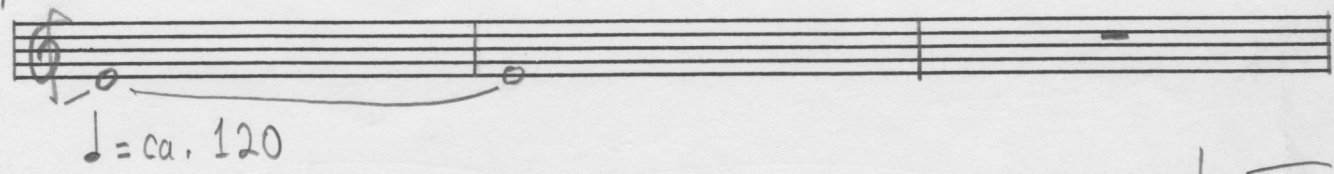

140

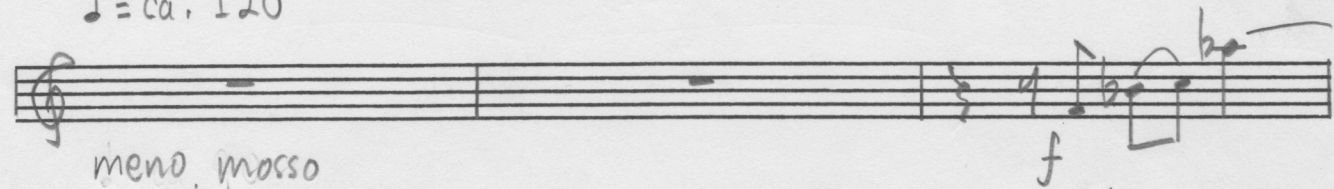

143

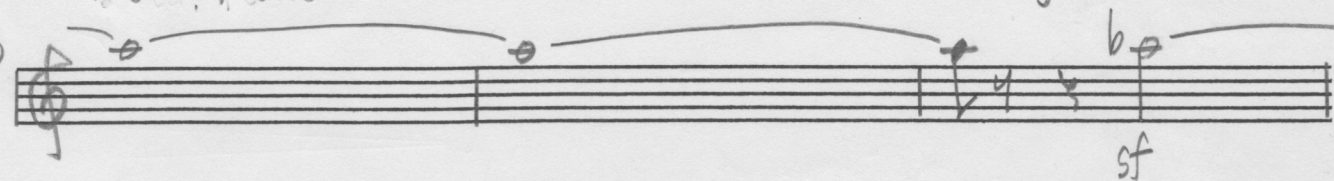

146

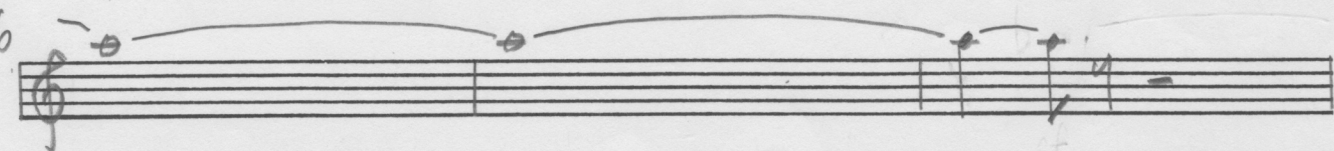

6

149 *sf*  $\text{♩} = \text{ca. } 120$

152 *ff*  $\text{♩} = \text{ca. } 90$

155 *piu mosso* (*ff*)

158

161 *ff*
